THE LEXICON

NINETEEN HUNDRED · FORTY EIGHT

Digitized by the Internet Archive
in 2014

https://archive.org/details/lexicon19481948lexi

R-GEN
NC
371.805
L

Josephine Morgan
9th Grade

NC/DAVIDSON

Josephine,
words can't
describe you
but I like ya'
anyway..
Barbara
McCoy

Dearest Darling Joe,

I love you so much it is awful. I can hardly ~~to~~ without you I love you so much I think you are just as cute as can be, that hair of yours is just to beautiful for words and those eyes thier are — no others like them in this world and that figure it is just out of this world. You are the best ball player that we have and don't let any one tell you different. When we play I won't to see you knock about 5 home runs. Joe, no bidding I love you lots and I know that you know it. I think that you deserve the best of every things in this world. You are the most understanding person that I know I don't know how I would have gotten through this year if it haven't been for you. If there is ever any thing in my power that I can do for you just let me know. I love you yes I do.

Ethel

THE LEXICON

Jane Gordon Shoaf
Betty Anne Wall
Co-Editors

Zacky Taylor
Business Manager

The 1948 Lexicon

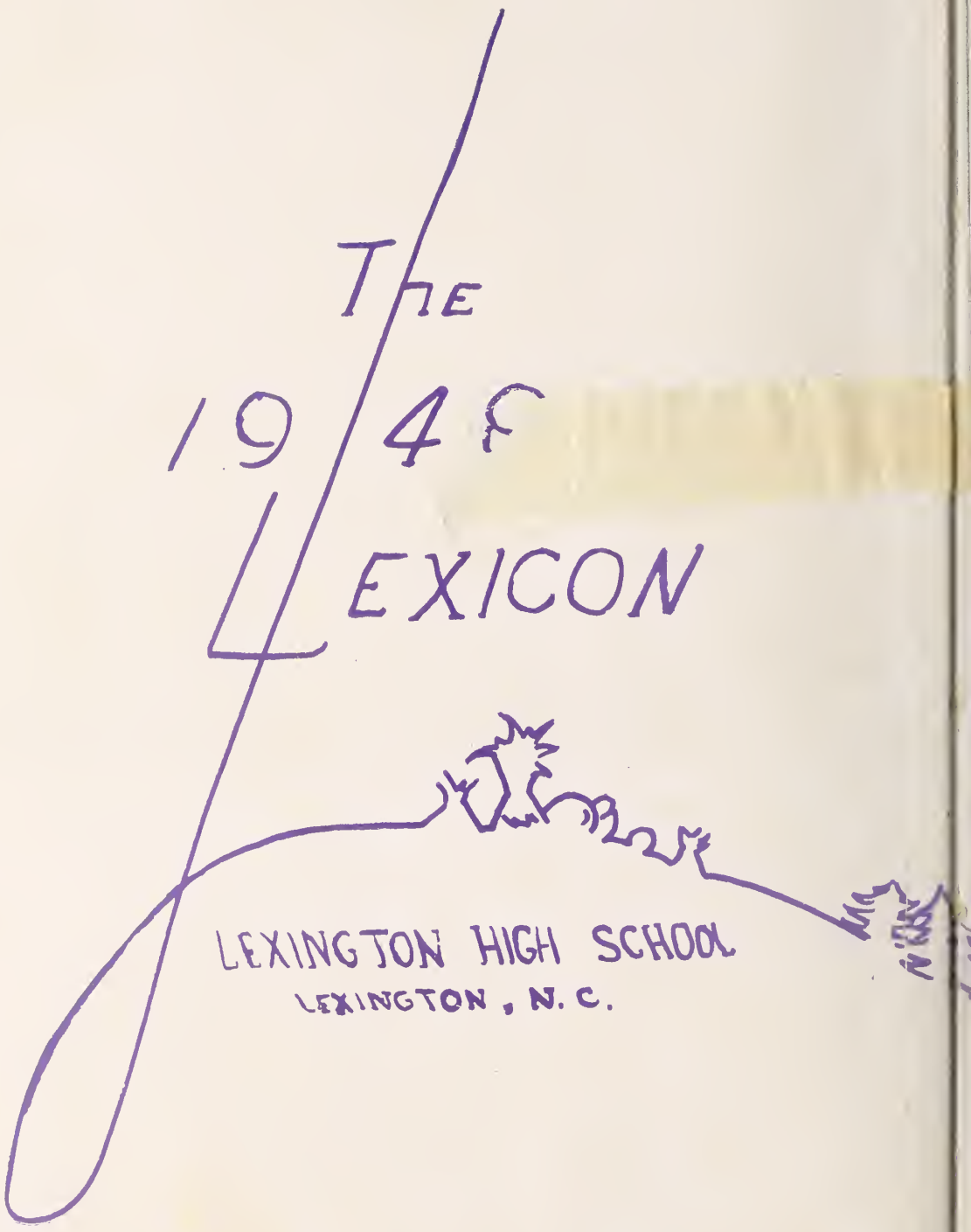

DEDICATION

WE, THE 1948 LEXICON Staff, respectfully dedicate this edition of our annual to Coach James R. Maus. His high ideals of sportsmanship and his successful efforts both in the fields of athletics and school activities has won him the admiration and respect of everyone.

FOREWORD

OUR PURPOSE in The 1948 Lexicon is to present "reflections" of school life at Lexington High School. It is our sincere wish that these scenes of work and play, fun, and fellowship, be cherished memories through the coming years.

Contents

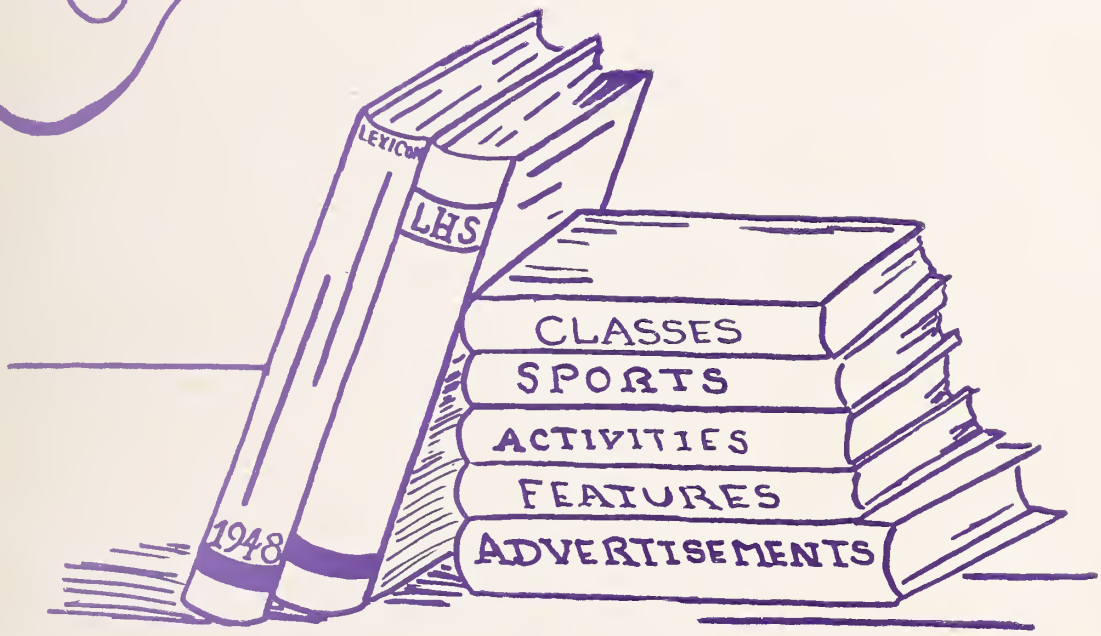
LEXICON
LHS
1948
CLASSES
SPORTS
ACTIVITIES
FEATURES
ADVERTISEMENTS

CO-EDITORS

BETTY ANNE WALL JANE GORDON SHOAF

THE EDITORIAL STAFF

JANE STRELITZ ..... *Assistant Editor*
BARBARA RITCHIE ..... *Club Editor*
BOB HOLMES ..... *Sports Editor*
JEAN ROLLINS ..... *Feature Editor*
MOZEL PERRELL ..... *Senior Editor*
AUDREY BLACKBURN ..... *Typist*

Jane Strelitz

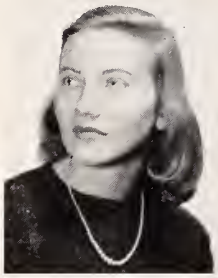

Barbara Ritchie

Bob Holmes

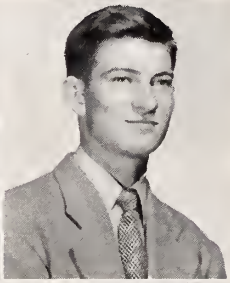

Jean Rollins

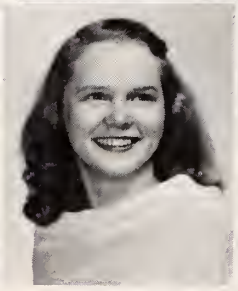

Mozel Perrell

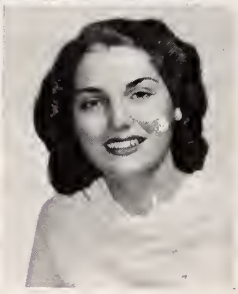

Audrey Blackburn

LEXICON STAFF

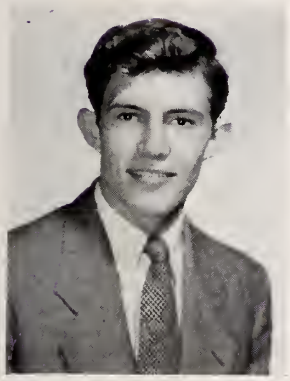

ZACKY TAYLOR
Business Manager

MISS NANCY RAPER
Adviser

THE BUSINESS STAFF

BILL BLALOCK.....*Advertising Manager*
CAROLYN SWING.....*Subscription Manager*
JIMMY DILLON.....*Business Assistant*
J. L. PEELER.....*Business Assistant*
RALPH CRAVER.....*Business Assistant*
JUANITA SMITH.....*Business Assistant*
RUTH EVERHART.....*Bookkeeper*
JOHNNY ARNOLD.....*Photographer*
BOBBY CLINARD.....*Photographer*

Bill Blalock

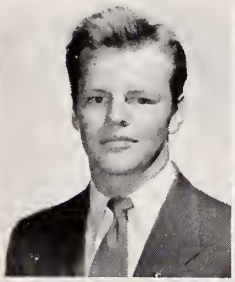

Carolyn Swing

Jimmy Dillon

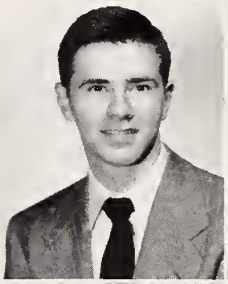

J. L. Peeler

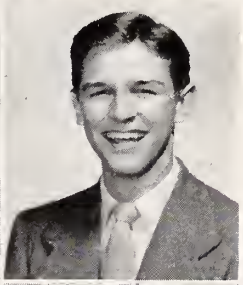

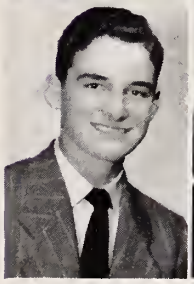

Ralph Craver

Juanita Smith

Ruth Everhart

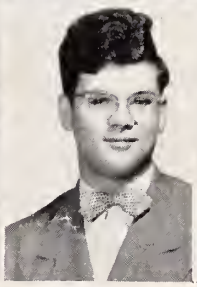

Johnny Arnold

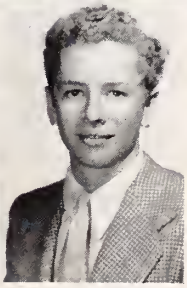

Bobby Clinard

THE FACULTY

First row, left to right: Mr. L. E. Andrews, *Superintendent;* Mr. C. E. Wike, *Principal.*

Second row: Mrs. L. E. Berry, *Eighth Grade;* Mr. John Crocker, *Music;* Mrs. Erwin, *Eighth Grade;* Mr. Clayton Gaddy, *Physical Education;* Mr. J. L. Gathings, *Science;* Miss Vernelle Gilliam, *Librarian.*

Third row: Miss Hazel Grady, *Bible;* Sally Griffin, *Office Secretary;* Miss Frances Harrell, *Social Science;* Mrs. Ottis Hedrick, *English;* Miss Flayree Hill, *Typing;* Miss Carolyn Hollingsworth, *Commercial Subjects.*

THE FACULTY

First row, left to right: Miss Lillian Jones, *Latin;* Miss Ann Larkin, *History;* Mrs. Jacqueline Leonard, *Home Economics;* Mr. Theodore Leonard, *History;* Mrs. Fred B. Lewis, *English;* Miss Janie Manning, *Mathematics.*

Second row: Miss Charlotte Matthews, *Chemistry;* Mr. J. R. Maus, *Mathematics and Coach;* Miss Helen Philbeck, *Physical Education;* Miss Mary Elizabeth Pugh, *French;* Miss Lillian Raper, *Eighth Grade;* Miss Nancy Raper, *English.*

Third row: Mr. E. W. Rentz, *Eighth Grade;* Miss Arriwona Shoaf, *Eighth Grade;* Miss Frances Walser, *English.*

THE BRAINS OF L. H. S.

CLASSES

SENIOR CLASS OFFICERS

ZACKY TAYLOR
President

MOZEL PERRELL
Vice President

AUDREY BLACKBURN
Secretary

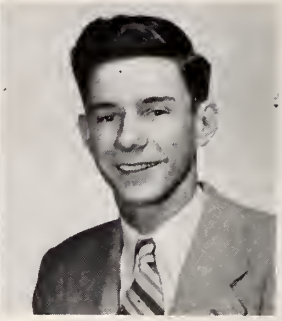

BILL PALMER
Treasurer

CLASS COLORS: *Rose and White*

CLASS FLOWERS: *Rose and White Roses*

CLASS MOTTO: *"It is worthier to deserve honor than to possess it."*
—Fuller.

MASCOTS

SALLY BAGLEY

"PETE" LEONARD

AUDREY BLACKBURN

Sec. Sr. Class 4; Lexicon Staff 4; Tri-Hi-Y 4; Student Council 4; Etiquette Club 2; Bible Club 3.

EUNICE AUMAN

Student Council 4; Glee Club 4; Home Ec. Club 1; F.H.A. 2; Etiquette Club 2.

JOHN BIVINGS

Football Team 4; Etiquette Club 2.

CAROLYN BAILEY

F.H.A. Club 4; Etiquete Club 2.

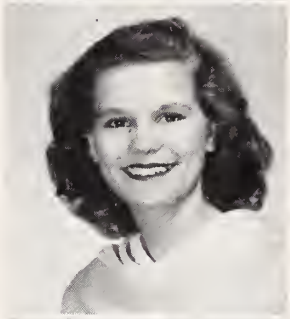

BUDDY BENDER

Lexhipep Staff 4; Hi-Y 3, 4; Cotillion Club 2, 3; Latin Club 2; Civics Club 1; Business Club 2, 3; Current Events 1; Etiquette Club 2; Sociology Club 3.

JIM BARGER

V. Pres. Sophomore Class 2; Dramatic Club 3, Play "Peace, It's Wonderful"; Civics Club 1; Current Events 1; Sr. Superlative 4.

LYNIEL BECK

Basketball Team 2, 3, 4; Dramatic Club 4; Glee Club 4; Sr. Superlative 4; Etiquette Club 2.

ALEX BECK

Glee Club 3, 4, V. Pres. 4; Civics Club 1; Current Events 1; Baseball 4; Etiquette Club 2.

Audrey Blackburn

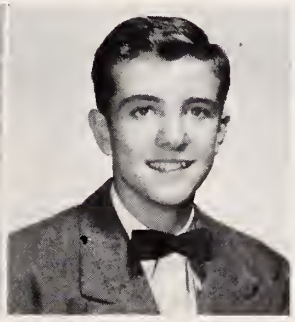

John Bivings

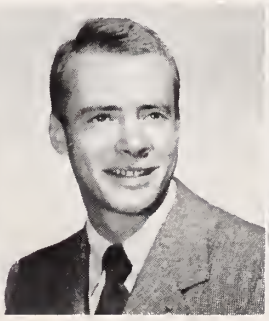

Buddy Bender

Lyniel Beck

THE SENIORS

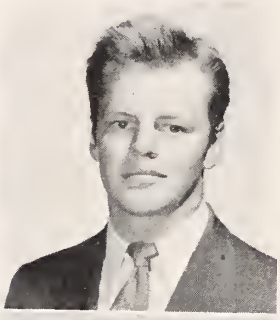

BILL BLALOCK

Sec. Sophomore Class 2; LEXICON Staff 3, 4; National Honor Society 3, 4; Quill and Scroll 3, 4; Beta Club 3, 4; Hi-Y 3, 4, Pres. 4; Class Historian 4; Student Council 1, 3, Sec. 1; House of Rep. 2; Football Team 1, 2, 3, 4; Basketball Team 1, 2, 3, 4; Golf Team 3; Tennis Team 2, 3, 4; Jr. Class Play, "Life Begins at Sixteen" 3; Cotillion Club 2; Sr. Superlative 4; Etiquette Club 2; Canteen Club 2; Band 1, 2; Boys' State 3; Boys' Forum of National Gov. Washington, D. C. 3.

"PETE" CLARK

Treas. Jr. Class 3; Hi-Y 3, 4; Football Team 1, 2, 3, 4; Basketball Team 1, 2, 3, 4; Golf Team 3; Cotillion Club 1; Sr. Superlative 4; Etiquette Club.

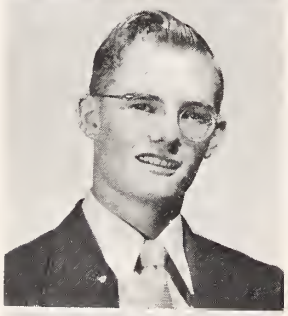

M. T. BROWN, JR.

National Honor Society 4; Beta Club 4; Student Council 1, 2; Etiquette Club 2.

HEWEY CLODFELTER

Class Poet 4; Student Council 2; Stage Crew 3; Sr. Superlative 4; Band 4; Etiquette Club 1.

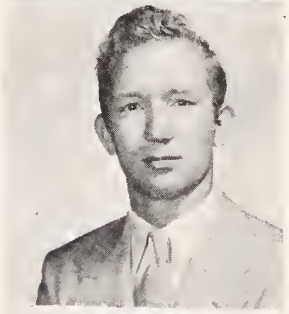

JACK BURKHART

Football Team 3, 4; Basketball Team 2, 3, 4; Sr. Superlative 4; Bible Club 3; Etiquette Club 1; Jr. Football 1; Jr. Basketball 1.

MARGIE COGGINS

Tri-Hi-Y 4; Home Ec. Club 1; F.H.A. Club 2, 3; Sr. Superlative 4; Etiquette Club 2.

LILLIE BYRD

Jr. Class Play, "Life Begins at Sixteen" 3; F.H.A. 1; Sr. Superlative 4; Etiquette Club 2.

BILLIE CONRAD

F.H.A. Club 1, 2; Etiquette Club 2.

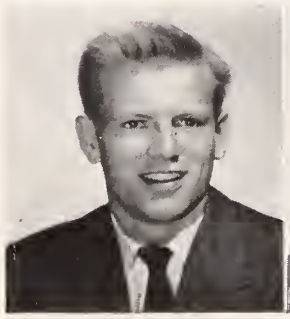

Pete Clark

Hewey Clodfelter

Margie Coggins

Billie Conrad

SARAH EVERHART

Student Council 1; Basketball Team 2, 3; F.H.A. Club 1; Etiquette Club 2.

BILL COOK

Football Team 2, 3, 4; Golf Team 3; Dramatic Club 3; Cotillion Club 2, 3; Civics Club 2; Etiquette Club 2; Baseball Team 3.

RUTH EVERHART

LEXICON Staff 4; Jr. Class Play, "Life Begins at Sixteen" 3; Home Ec. Ciub 1; Etiquette Club 2.

PAULINE COPPLEY

Glee Club 4; Home Ec. Club 1; F.H.A. Club 2; Etiquette Club 2.

JAMES EVERHART

Civics Club 1; Business Club 2, 3; Music Appreciation 2, 3, 4; Current Events 1; Etiquette Club 2; Sociology Club 3.

DOUG CRAVER

Lexhipep Staff 4; Hi-Y 3, 4, Treas. 4; Class Testator 4; Student Council 4; Football Team 3, 4; Jr. Varsity 1, 2; Dramatic Club 4, President; Canteen Club 2, President; Baseball Manager 3, 4; Etiquette Club 2.

ISABEL ESSICK

Lexhipep Staff 4; Tri-Hi-Y 4; Jr. Class Marshal, Chief 3; Student Council 1; Senior Superlative 4; Etiquette Club 2; Bible Club 3.

MARTHA COX

Secretary Jr. Class 3; *Lexhipep* Staff 4; National Honor Society 3, 4; Tri-Hi-Y 3, 4, Sec. 4; Beta Club 3, 4, Sec. 4, Treas. 3; Jr. Class Marshal 3; Student Council 4, Treas; House of Representatives 1; Jr. Class Play, "Life Begins at Sixteen" 3; Sr. Superlative 4; Etiquette Club 2.

Sarah Everhart

Ruth Everhart

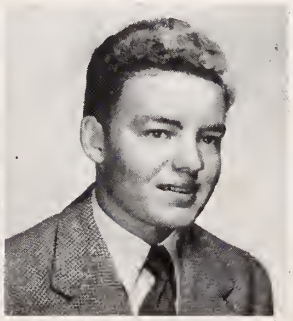

James Everhart

Isabel Essick

2 5908 00585535 3

THE SENIORS

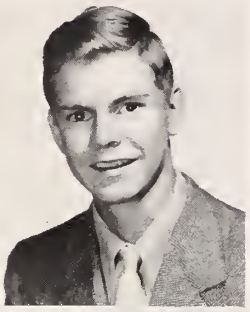

WAYNE EVERHART

Band 1, 2, 3; Etiquette Club 2.

DOUG GOSNELL

Glee Club 3, 4; Etiquette Club 2.

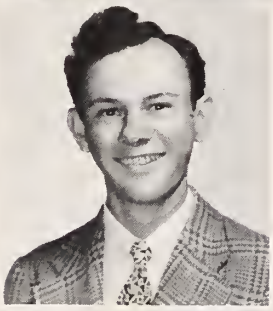

CHARLES FLEMING

Etiquette Club 2; Bible Club 3.

JIMMY GRAYSON

St. Charles, Va. 1, 2, 3; Basketball 4, Captain.

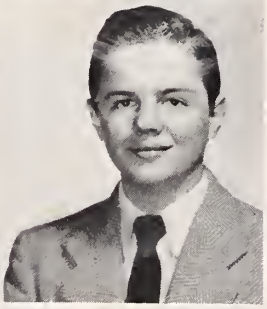

JOHN FOUST

Beta Club 4; Football Team 2; Jr. Class Play 3; Camera Club 4; Canteen Club 1, 2; Etiquette Club 2.

FRANCES HALL

F.H.A. 1, 2, 3, 4; Etiquette Club 2.

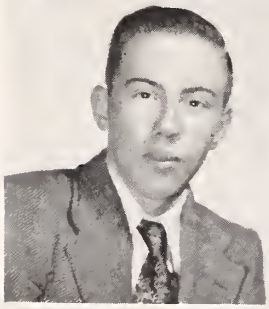

AMOS FRITTS

Bible Club 2; Etiquette Club 2.

CHARLES HARBINSON

Band 1, 2; Etiquette Club 2; Canteen Club 2.

Doug Gosnell

Jimmy Grayson

Frances Hall

Charles Harbinson

BOB HENDRICKS

Hi-Y 4; Jr. Class Officer, Pres. 3; Student Council 1, 4, Pres. 4; Sr. Superlative 4; Etiquette Club 2.

ANNA HEDRICK

Glee Club 1, 2, 3; Cotillion Club 2; Majorette 4; Band 2, 3; Etiquette Club 2.

NELL HAYNES

Tri-Hi-Y 4; Jr. Class Play, "Life Begins at Sixteen" 3; Home Ec. Club 1; F.H.A. Club 4; Etiquette Club 1, 2.

NANCY HAYNES

Tri-Hi-Y 4; Jr. Class Play, "Life Begins at Sixteen" 3; Home Ec. Club 1; F.H.A. Club 4; Etiquette Club 1, 2.

MARTHA ANN HARBINSON

Lexhipep Staff 2, 3, 4; Quill and Scroll 3, 4; Tri-Hi-Y 4; Basketball Team 3, 4; Cheer Leader 3, 4; Jr. Class Play, "Life Begins at Sixteen" 3; Cotillion Club 2; Music Appreciation 1, 2, 3, Sec. 3; Sr. Superlative 4; Etiquette Club 2; Canteen Club 2, Sec. 3; Girls' State 3.

ELLA RAE HARDISTER

F.H.A. Club 1, 2; Etiquette Club 2.

MARY ANNE HARTZOG

Sec. Freshman Class 1; *Lexhipep* Staff 2, 3, 4; National Honor Society 3, 4, Pres. 4; Quill and Scroll 3, 4, Sec. 4; Tri-Hi-Y 4; Beta Club 3, 4; Jr. Class Play, "Life Begins at Sixteen" 3; Cotillion Club 2; Music Appreciation 2, 3; Sr. Superlative 4; Etiquette Club 2; Canteen Club 2; Girls' State 3.

MARY ELLA HATHCOCK

Glee Club 1, 2, 4; F.H.A. 1, 2, 3, 4; Etiquette Club 3.

Bob Hendricks

Anna Hedrick

Nell Haynes

Nancy Haynes

THE SENIORS

GRACE HENDRICKS

Lexhipep Staff 4; National Honor Society 4; Tri-Hi-Y 4; Beta Club 4; Jr. Class Marshal 3; Glee Club 1, 2; Girls' State 3; Jr. Music Club 1, 2; Etiquette Club 2.

RUTH JENKINS

Lexhipep Staff 4; National Honor Society 4; Jr. Class Marshal 3; Basketball Team, Manager 2; Jr. Class Play, "Life Begins at Sixteen" 3; Majorette 4; Etiquette Club 2.

NANCY HELMSTETLER

Tri-Hi-Y 4; F.H.A. Club 3; Etiquette Club 2; Youth Canteen 1, 2.

BARBARA JONES

Glee Club 4; Home Ec. Club 1; Etiquette Club 2.

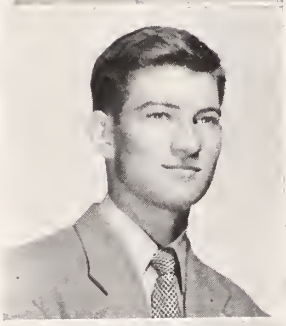

BOB HOLMES

LEXICON Staff 1, 2, 3, 4; Quill and Scroll 3, 4; Beta Club 3, 4, Pres. 4; Hi-Y 3, 4; Student Council 1, 2, V. Pres. 2; Football Team 3, 4; Jr. Varsity 1, 2; Basketball Team, Jr. 1, 2; Cotillion Club 2; Etiquette Club 2.

THEOLA JORDAN

Lexhipep Staff 4; Tri-Hi-Y 4; Student Council 2; Home Ec. Club 1; Etiquette Club 2.

JOAN HORTON

Etiquette Club 2.

CHARLES KOONTS

Etiquette Club 2.

Ruth Jenkins

Barbara Jones

Theola Jordan

Charles Koonts

JOHNNY NEWELL

Student Council 1, 2; Football Team 1, 2, 3, 4; Basketball Team 2, 3; Glee Club 1; Cotillion Club 2, 3; Etiquette Club 2; Civics Club 2, 3.

DON KOONTZ

Student Council 2; Basketball 4; Junior Basketball 2; Etiquette Club 2.

PAUL McCRARY

Hi-Y 3, 4; Football Team 3, 4; Cotillion Club 1, 2; Baseball 1, 2, 3, 4; Etiquette Club 2; Junior Basketball 1, 2, 3.

I. M. LEONARD

Basketball 2, 3; Baseball 1, 2; Etiquette Club 2.

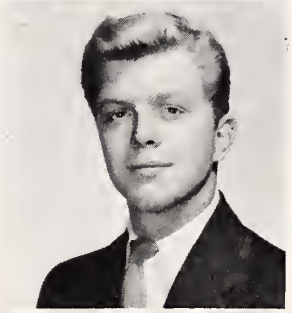

JONNIE MICHAEL

F.H.A. Club 1, Vice Pres. 2, Treas. 3; Etiquette Club 2.

PATSY LEONARD

Dramatic Club, Vice Pres. 4; Home Ec. Club 1; Etiquette Club 2; Junior Class Play 3.

HUGH MATHIS

Hi-Y 3, 4, Football Team 2, 3; Junior Football 1; Etiquette Club 2; Junior Basketball 1, 2.

MARY ALLISON MARTIN

Dramatic Club 4; Junior Class Play 3; Glee Club 4; Music Apprec. 2, 3; Canteen Club 1; Etiquette Club 2.

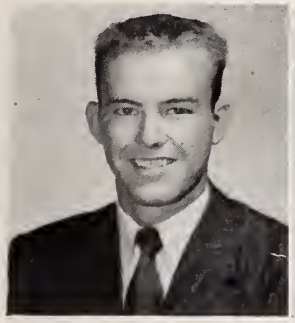

Johnny Newell

Paul McCrary

Jonnie Michael

Hugh Mathis

THE SENIORS

FOY OWEN

Etiquette Club 2.

JIM POSTON

Hi-Y 4; Cheer Leader 1, 2, 3, Chief 4; Junior Class Play 3; Glee Club 1, 2, 3, 4; Cotillion Club 1, 2; Civics Club 1; Etiquette Club 2.

BILL PALMER

Treas. Senior Class 4; Beta Club 4; Hi-Y 4; Play, "Peace, It's Wonderful"; Junior Class Play 3; Etiquette Club 2; Superlative 4.

CHARLIE PRICE

Hi-Y 3, 4; Student Council 2; Football Team 1, 2, 3, 4; Basketball 1, 2, 3; Cotillion Club 1, Pres. 2; Civics Club 1; Etiquette Club 2; Superlative 4.

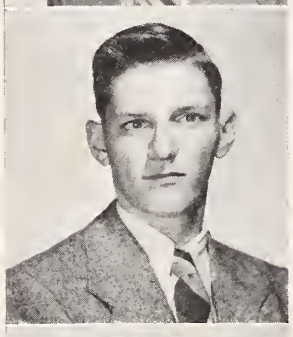

WALLACE PENLAND

Student Council 2; Civics Club 1; Etiquette Club 2.

JOYCE PURDEE

Student Council 3; Home Ec. Club, Pres. 1; F.H.A. Club 2, 3; Etiquette Club 2.

MOZEL PERRELL

Vice Pres. Senior Class 4; Vice Pres. Junior Class 3; Lexicon Staff 4; Tri-Hi-Y 4; House of Representatives 1, 4; F.H.A. Club 4, Pres. 3, Treas. 2; Superlative 4; Home Ec. Club, Vice Pres. 1; Lion's Bowl Queen 4; Etiquette Club 2.

JOHNNY RAKER

Hi-Y 4; Football Team 1, 2; Tennis Team 3; Cotillion Club 1, 2; Latin Club 1, 2, 3; Civics Club 1; Etiquette Club 2.

Jim Poston

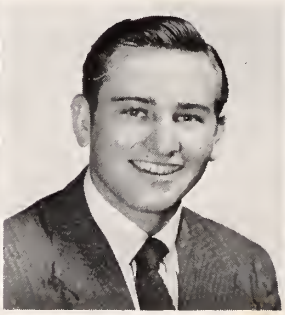

Charlie Price

Joyce Purdee

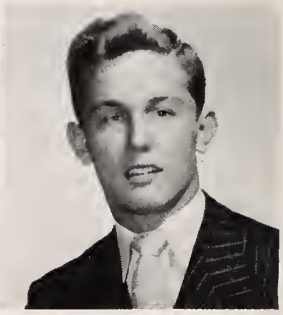

Johnny Raker

MARY JO SHARPE

Lexhipep Staff 4; Tri-Hi-Y 3, Treas. 4; Home Ec. Club 1; Etiquette Club 2; Girls' State 3; Canteen Club 1, 2.

SHIRLEY RICHARDSON

Tri-Hi-Y 3, 4; Junior Class Play 3; Latin Club 3, Vice Pres. 4; Civics Club 1, 2; Etiquette Club 2.

BARBARA SHAMBLEY

Guilford High 1, 2, 3.

WANDA FAYE ROBBINS

Happy Valley High School 1, 2.

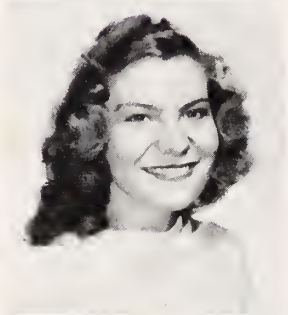

JIM RUSSELL

Student Council 1; Junior Football 2; Dramatic Club 3; Glee Club 1, 2, 3; Etiquette Club 2; Canteen Club 2.

KATHRYN ROBERSON

Home Ec. Club 1; F.H.A. Club 2, 3; Etiquette Club 2.

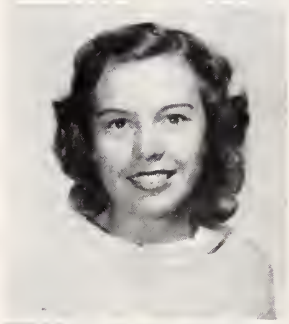

DOTTIE RUSSELL

House of Representatives 1; Glee Club 1, 2, 3; District Contest Solo 3; Home Ec. Club 1; Junior Music Club, Sec't. & Treas. 3; Canteen 1, 2.

CHARLES ROTHROCK

Hi-Y 4; Football Manager 1, 2; Basketball Manager 1, 2; Cotillion Club 1, 2; Civics Club 1; Etiquette Club 2.

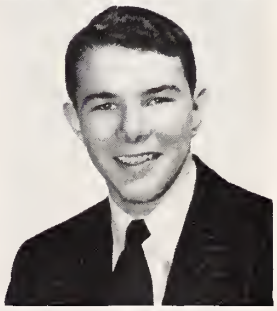

Mary Jo Sharpe

Barbara Shambley

Jim Russell

Dottie Russell

THE SENIORS

JANE GORDON SHOAF

LEXICON Staff 3, Co-Editor 4; National Honor Society 3, 4; Quill and Scroll 3, 4; Tri-Hi-Y, Vice Pres. 3, Pres. 4; Beta Club 3, Treas. 4; Junior Class Marshal 3; House of Representatives 4; Play "Getting Pinned" 2; Junior Class Play 3; Cotillion Club 2; Music Apprec. 2, 3; Superlative 4; Canteen Club 2; Etiquette Club 2.

BETTY SMALL

Glee Club 4.

BETSY SINK

Student Council 1; Debating Team 3, 4; Junior Class Play 3; Glee Club 1, 2, 3, Pres. 4; Latin Club 1; Civics Club 1; Public Speaking 2, 3; Music Apprec. 1, 2, 3; Superlative 4; Canteen Club 1; Etiquette Club 2.

DON SNIDER

Etiquette Club 2

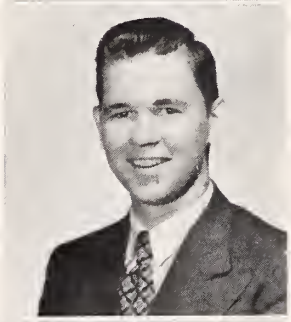

DONALD SINK

Bible Club 3; Etiquette Club 2.

T. D. STOKES, JR.

Lexhipep Staff 2, 3, 4; National Honor Society 3, Vice Pres. 4; Quill and Scroll 3, 4; Beta Club 3, 4; Hi-Y 3, 4; Football Team 4; Junior Football 2; Junior Class Play 3; Cotillion Club 2; Canteen Club 2; Etiquette Club 2; Boys' State 3.

NANCY SINK

F.H.A. Club 1, 2; Etiquette Club 2.

JOHN SWICEGOOD

Junior Class Play 3; Camera Club 4; Bible Club 2; Band 1, 2, 3, 4; Etiquette Club 2.

Betty Small

Don Snider

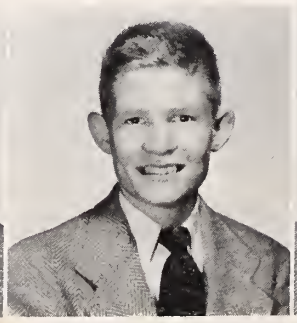

T. D. Stokes, Jr.

John Swicegood

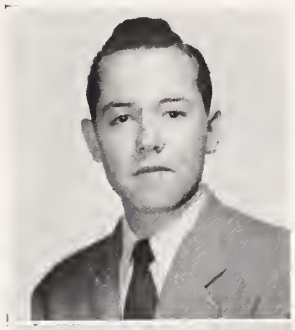

BRUCE TUSSEY

Etiquette Club 2; Bible Club, Vice Pres. 2.

EDGAR SWING

Beta Club 4; Junior Class Play 3; Canteen Club 2; Etiquette Club 2.

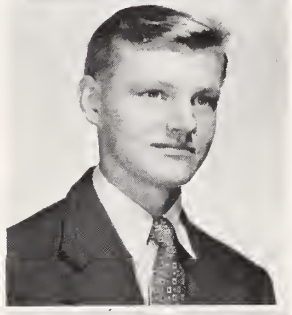

VERONA THOMASON

House of Representatives 3; Basketball Manager 3; Junior Class Play 3; Home Ec. Club 1; F.H.A. Club 2; Superlative 4; Etiquette Club 2.

ROLAND SWING

Beta Club 3, Vice Pres. 4; Cotillion Club 2; Canteen Club 2; Etiquette Club 2; Band 1, 2; Junior Football 2.

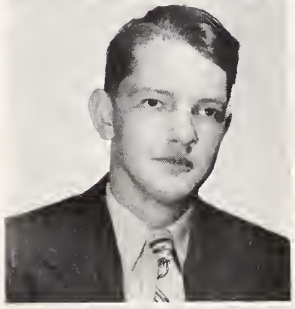

LEWIS TESH

Glee Club 1, 2, 3, 4; Canteen Club 2; Etiquette Club 2.

JAMES TATE

Etiquette Club 2; Canteen Club 2.

ZACKY TAYLOR

Pres. Senior Class 4; Vice Pres. Sophomore Class 2; Lexicon Staff 3, 4; Quill and Scroll, Pres. 4, Vice Pres. 3; Beta Club 3, 4; Hi-Y 4, Vice Pres. 3; Student Council 4, Vice Pres. 3, Storekeeper 2; Football Team 1, 2, 3, Co-Captain, 4; Basketball 2, 4; Play, "Getting Pinned" 2; Cotillion Club 2; Latin Club, Pres. 3; Superlative 4; Boys' State 3; Junior Rotarian 4; Etiquette Club, Vice Pres. 2; Canteen Club 2; Band 1, 2.

RAMONA TAYLOR

Linwood High School 1, 2, 3.

Bruce Tussey

Verona Thomason

Lewis Tesh

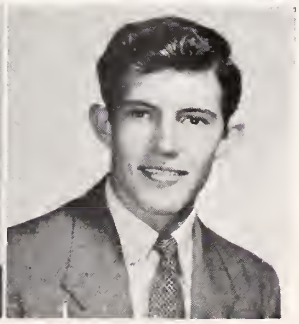

Zacky Taylor

THE SENIORS

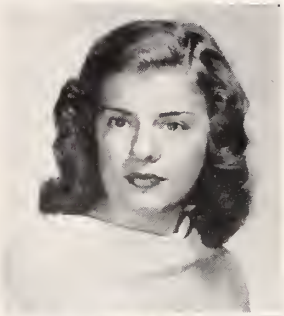

NANCY LOU WAITMAN

Lexhipep Staff 4; National Honor Society 4; Tri-Hi-Y 4; Junior Class Marshal 3; Girls' State 3; Etiquette Club 2; Canteen Club 1.

BETTY ANNE WALL

LEXICON Staff 2, 3, Co-Editor 4; Quill and Scroll 3, 4; Tri-Hi-Y 4; Beta Club 4; Cheer Leader 3, 4; Play, "Getting Pinned" 2; Junior Class Play 3; Cotillion Club 2; Music Apprec. 2, 3; Superlative 4; Girls' State 3; Etiquette Club 2; Canteen Club 2.

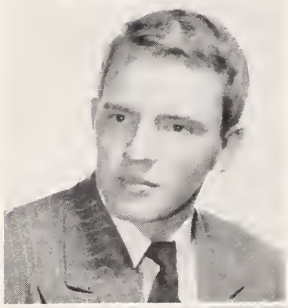

BENNY WALSER

Sophomore Treas. 2; Hi-Y 3, 4; Student Council 1, 2, 4, Storekeeper 3; Football Team 1, 2, 3, Captain 4; Cotillion Club 2; Superlative 4; Etiquette Club 2.

BETTY SUE WEAVER

F.H.A. Club 1, 2, 3; Etiquette Club 2.

JIM WEBB

Football Manager 2; Golf Team 3; Civics Club 1; Etiquette Club 2.

BETTY WEESE

W.L.I. High School 1; Coal Springs High School 1, 2; Tri-Hi-Y 4; Junior Class Play 3; Glee Club 2, 3, 4; Home Ec. Club 2; F.H.A. Club 3, Pres. 4; Etiquette Club 2.

JOYCE WELCH

Tri-Hi-Y 4; Junior Class Marshall 3; F.H.A. Club 1, 2; Etiquette Club 2.

TOMMY WESTMORELAND

Sophomore Pres.; Student Council 1, 2; House of Representatives 3; Civics Club 1; Hi-Y 4; Etiquette Club 2.

Jim Webb

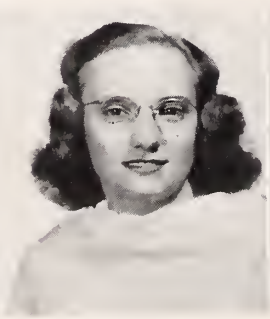

Betty Weese

Joyce Welch

Tommy Westmoreland

NANCY WITHERSPOON

Lexhipep Staff 4; National Honor Society 3, Sec. 4; Tri-Hi-Y 3, 4; Beta Club 4; Junior Class Marshal 3; Dramatic Club, Treas 4; Superlative 4; Etiquette Club 2; Civics Club 2.

GERALDINE YARBROUGH

F.H.A. Club 1, 2, 3; Bible Club 3; Etiquette Club 2.

TOMMY YOUNG

Lexhipep Staff 2, 3, Editor 4; National Honor Society 3, Treas. 4; Beta Club 3, 4; Class Prophet 4; Junior Football 1, 2; Football Team 3, 4; Basketball Manager 3, 4; Junior Class Play 3; Cotillion Club 2; Canteen Club 2; Superlative 4; Etiquette Club 2.

SENIOR CLASS HISTORY

In the fall of 1943 a new group of eager, ambitious freshmen entered Lexington High School. This was our senior class of today. With the thrills of six different classes, men teachers, and lockers all our own, we began our career as high school students. The pride of our "stronger sex" was wounded deeply when we were forced to take six weeks of home economics. In the end it turned out to be most enjoyable with all the biscuits, cocoa, et cetera, that we made and devoured. Some of the boys began their careers by playing junior varsity football and basketball. This valuable experience was the beginning of four long, eventful, thrill-packed years for these young athletes. Our "fairer sex" began to learn how to gossip and giggle like their favorite seniors. We got our first taste of sorrow as our fine football team lost the Conference Championship in a heart-breaking game to Children's Home by a close 25-21 score. In dismay we learned that our hard-earned six units were not to count on the final total for gradaution, as the twelfth grade was installed beginning with the class above us. Since no class officers were elected, the homeroom presidents, Bob Hoffman, Bill Blalock, Benny Walser, Bobby Nell Burleson, Peggy Wood, and Buddy Bender, served as class leaders. The strong hand of "freshman" principal W. D. Payne proved invaluable in starting us off on the right path. With one year behind us we adjourned in the spring, eager for the next year when we would "officially" be freshmen.

The summer whisked by, and we entered upon our second year confident that we could quickly rub off any traces of "green" that might be left. Our boys were first to display their abilities by out-shining some of the upperclassmen in making the varsity football and basketball teams. This proved to be one of our roots of greatness. All who struggled through Latin were uncertain about the future of Julius Caesar. We felt very lucky to be able to enjoy the privileges of the Youth Center, the first in the history of the school. Many delightful hours were spent there by members of the class. Happiness mingled with pain came out of our first venture into one of the famed "Put's gym classes." The year as a whole proved a big success under the very able leadership of Tommy Westmoreland, president; Jim Barger, vice president; Mary Ann Hartzog, secretary; and Paul McCrary, treasurer. We felt more at home as we ended our second year.

After a pleasant summer we returned to our third year and again made history as a part of a student body that was the first in Lexington High School not to turn out a gradauting class. Again our boys shone brightly on the various varsity squads, with some of the girls finding honors as majorettes and cheer leaders. Other girls gained many benefits and much pleasure in inaugurating our first Future Homemakers of America Club. Officers for the year were wisely chosen with Hugo Phelps, president; Zacky Taylor, vice president; Bill Blalock, secretary; and Benny Walser, treasurer; and many praises go to Hugo for leading us through a grand year. The Etiquette Club Prom took the place of the Junior-Senior Banquet, and all classes joined in a brilliant school-wide social affair at the Municipal Club.

We passed the summer of 1946 very pleasantly, with many of us having various experiences at the beach. Our class entcred into this our fourth and probably our most thrilling year feeling rather important as "second to but one" Juniors. The class as a whole felt proud as different members were elected into the Honor Society, Beta Club, Hi-Y Club, and Quill and Scroll. Those elected found their high school ambitions realized. We made probably the wisest decision of our career as a class by choosing Mr. Theodore Leonard as our adviser. Mr. Leonard proved to be "just wonderful" in helping us with our most important projects—the Junior-Senior Banquet and the Junior Class play. Bob Hendricks, Mozelle Perrell, Martha Cox, and Pete Clark were elected as president, vice president, secretary, and treasurer, respectfully. These also proved to be wise choices. All worked along with Mr. Leonard to make the Junior-Senior Banquet the most successful and most delightful ever given. Special praises go to Bob Hendricks who showed his worth as a leader. With everybody helping, the Junior Class play, "Life Begins at Sixteen," proved to be just as successful. Thus, all missions completed, we ended our best year thus far with thoughts of being—yes, that's right—"dignified seniors."

The summer was again enjoyable with some few gaining valuable knowledge by attending Girls' and Boys' State. We entered into this our final year conscious of the responsibilities that were soon to befall us. Competent officers were elected with Zacky Taylor, president; Mozelle Perrell, vice president; Audrey Blackburn, secretary; and Bill Palmer, treasurer. With the resignation of our former principal who had entered school with us, we were given a new principal, Mr. C. E. Wike, to guide us through our most important year. With "Great Expectations" we entered Mrs. Ottis Hedrick's English class and were quickly floored by her *Macbeth* contract. Enjoying "senior privileges" and being feted by the Junior class at the Junior-Senior Banquet, we now really felt like the "respected Seniors" we were supposed to be. We again made history by taking part in some way or other in our first victorious football "Bowl Game." In this grand finale many seniors played their last football game for L.H.S. Bob Hendricks again proved himself our outstanding leader by heading the most active Student Council of our high school career. Mr. J. L. Gathings' sociology class was something new and very beneficial, and another life long friend was gained by the class in Mr. Gathings.

Sad, but with everlasting memories, we end our high school days with the comforting thought from Shakespeare that "All's well that ends well," and this great venture had truly ended well.

We now feel sure that we are prepared to enter into this peace-hungry world and do our part to help solve the differences and smooth out the troubles so that the children of succeeding generations may enjoy as wonderful a high school career as we have.

BILL BLALOCK,
Class Historian.

LAST WILL AND TESTAMENT

STATE OF NORTH CAROLINA
DAVIDSON COUNTY
City of Lexington
Lexington High School

WE, THE SENIOR CLASS OF 1948, considering ourselves the best class ever to enter, leave, or else wise come in contact with the finest school in this fair land, and having waded through geometry, Latin, French, "A Midsummer Night's Dream," "Silas Marner," history contracts, and "Macbeth," and being still in sound body and excellent mind, do hereby declare this to be our last will and testament to be executed in the following order:

ARTICLE I, TO THE FACULTY

ITEM I—To our esteemed principal, Mr. Wike, we leave all the admiration that our little hearts can muster and leave the halls ringing with our shouts of gratitude for his guidance.
ITEM II—To Mrs. Hedrick we leave three sheets of sandpaper and a bottle of furniture polish to keep her desks looking like new, and our thanks for her kind leadership through our last year in high school.
ITEM III—To Miss Manning we leave a North Carolina "Chevvy" license so that she will be in style.
ITEM IV—To Miss Pugh we leave a new character to replace "Monsieur Jesse."
ITEM V—To Coaches Maus and Gaddy we leave hopes for the South Piedmont Conference.
ITEM VI—To Mrs. Lewis we leave a Dramatics Club Constitution.
ITEM VII—To Mr. Leonard we leave the hope for a bigger, better, and stronger Student Government.
ITEM VIII—To Sally Griffin we leave the hope that she won't have anyone like Tommy Young, Bob Hendricks, I. M. Leonard, and yours truly to pester her during every period of the day and keep her from balancing the books.
ITEM IX—To teachers, in general, we leave more and better students.

ARTICLE II, TO THE CLASSES

ITEM I—On June 6, we leave this building, our autographed seats, our honored caps and gowns, plus our senior class privileges? ? We also leave "Macbeth" (Heaven Forbid) to the Senior class of '48-'49.
ITEM II—To the Sophomores we leave notebooks and lots of pencils and paper on which to do their history contracts.
ITEM III—To the Freshmen we leave that important "high school feeling."
ITEM IV—To the Eighth grades we leave the hope of some day becoming Seniors.
ITEM V—To the classes as a whole we leave our undying love for L.H.S.

ARTICLE III, TO THE INDIVIDUALS

ITEM I—Tommy "Lord Salisbury" Young leaves the *Lexhipep* (may heaven bless it) to Joanne Koonts.
ITEM II—Martha Cox leaves her straight A report cards to Olivia Coggins.
ITEM III—Bob Hendricks leaves his political ability to any one who can manage to get a sufficient number of votes.
ITEM IV—Zack Taylor leaves his good looks to Bill Eanes.
ITEM V—John Raker leaves his long hair to Robert Jenkins.
ITEM VI—Martha Harbison gives her ability to talk to Agnes Wilson.
ITEM VII—Nancy Witherspoon wills her brain to anyone who can handle it and not explode.
ITEM VIII—T. D. Stokes leaves to "Nathe" whatever "it" is that was left to him by Bill Hedrick, that started with "Dirty" Everhart.
ITEM IX—Foy Owen gives his managership and ability in the shop to "Bubber" Gambrell.
ITEM X—Sam Everhart and "Stinky" Gibson leave their offices in the Lower X to Jimmy Dan Redwine and J. L. Peeler.
ITEM XI—Isabel Essick surrenders her quiet, efficient ways to Mary Dowtin.
ITEM XII—"Monk" Mathis bequeaths his overalls, the dirty things, to Jim Dillon.
ITEM XIII—Bob Holmes regretfully leaves "Teenie."
ITEM XIV—Mary Ann Hartzog wills her sunny disposition to Jane Strelitz.
ITEM XV—Betsy Sink leaves her wit, too . . .
ITEM XVI—"Peehead" Price leaves his athletic ability and loud clothes to "Cootie" White.
ITEM XVII—Benny Walser presents his sportsmanship to Bob Kepley.
ITEM XVIII—Doug Gosnell, I. M. Leonard, and Jim Poston give their places in the quartet to Don Leonard, Joe Honeycutt, and Jimmy Plott.
ITEM XIX—Bill Palmer bestows his disposition on "Tubba" Craver (beautiful name).
ITEM XX—Betty Anne Wall surrenders her popularity to Carolyn Swing.
ITEM XXI—Mozel Perrell gives her good looks to her little sister.
ITEM XXII—Johnny Bivens, Johnny Newell, Hardrock, and Edgar Swing, with a great amount of noise, leave. Joy! Joy!

Written, witnessed, signed, sealed, and delivered this the 2nd day of January, anno domini, one thousand nine hundred and forty eight.

DOUG CRAVER, *Testator.*

WITNESSES:

President, Zack Taylor
Adviser, Mrs. Ottis M. Hedrick
Principal, Mr. C. E. Wike

SENIOR CLASS PROPHECY

As I hopped off the rods of a cattle car of the C. O. D. P. D. & Q. R. R., which I later learned belonged to that railroad magot, er—magnet, er—somthin'—anyway, Bob Hendricks, owned the train, and he would have been very happy to have me bum a ride off'n him, if he had known I was traveling (I was on the way north to my summer home in Hobokin), I saw none other than Douglas Craver, the eminent lawyer (he says).

Doug was hunched over a small fire of coal, swiped from Alex Beck's coal fields, and eating a can of tomatoes grown by Amos Fritts, the nationally known truck farmer and canned by the Tommy Westmoreland Canning Company. Westmoreland foods, I knew, could be bought at any A & P (Eunice Auman and Bill Palmer) store.

I asked Doug what he was doing, and he told me that he was at present representing the firm of Penland, Poston, and Price (Wallace, Jim, and Charles), Inc., the financiers in a fight against the female firm (alliteration) of Wall, Witherspoon, and Weese (Betty Anne, Nancy, and Betty), Inc., likewise financiers, in a fight over the patent for a better mousetrap, invented by Charles Bruce Rothrock, Jr., the industrial genius. I asked Doug how he could practice law by a hobo's campfire.

Without a word he whisked me into a taxi, owned by Don Sink and driven by one of his famous lady drivers, and took me to Tussey Building, built by Bruce Tussey and designed by Hewey Clodfelter, the architect, where he evidently had his offices. We went up to his plush offices, furnished with the latest modern furniture built by the B. & F. Furniture Company, owned by M. T. Brown and Charles Fleming. The walls were decorated by originals, painted by Jane Shoaf, Nancy Waitman, and Barbara Jones, all famous artists by now.

I saw only a few of Doug's many secretaries—Isabel Essick, Theola Jordan, and Joyce Purdee. His chief assistant, Jim Webb, was also in the office.

Jim Russell and Pete Clark, men about town, both nattily dressed in new suits tailor-made by James Everhart and Don Koontz's uptown tailor shop, walked in. Also in the office were the lovely Shirley Richardson and Audrey Blackburn who are rumored to be about ready to go into a new play, to be produced by James Tate.

I noticed several magazines. On top was a new joke book, jointly written by Buddy Bender and Betsy Sink, with technical advice from Edgar Swing, the humorist. Under it lay a copy of "M'Lady," the monthly fashion mag published by the Mary Allison Martin Publishing Company and edited jointly by Martha Harbinson and Geraldine Yarborough. In glancing through it I saw clothes created by Verona Thomason, Mary Jo Sharpe, Kathryn Roberson, and Sarah Everhart, and modeled by Barbara Shambley, Ramona Taylor, Betty Sue Weaver, and Patsy Leonard—all lovely ladies.

In conversation with Doug, I learned that the eminent medic, Dr. John Foust, shared offices in this very building with Dr. Jimmy Grayson—these men being assisted by the trained nurses, Carolyn Bailey and Dottie Russell. Also in the building was the law firm of Stokes & Stokes. T. D. has become nationally known for his defense of men's rights.

In another building down the street Bill Blalock, the financial genius, holds brokerage offices with Charles Koontz as partner.

Doug and I decided to go to a pro-football game between the Yankees and the Giants. Johnny Newell owns and coaches the Yankees, and Paul McCrary likewise owns and coaches the Giants. On the way to the game, I learned that Benny Walser was head-coach at U.N.C. Bob Holmes is head line coach there now, also. Down at dear ole L. H. S. Clayton Gibson and Sam Everhart had played football for so many years that they were made head backfield and line coaches, respectively, of the Jacket powerhouse.

Lyniel Beck and Betty Small have been instrumental in founding a woman's pro-football league, and it is rumored that Martha Cox, Sarah Everhart, and Lillie Byrd are big owners of the million dollar enterprise.

Doug tells me that for some time Joyce Welch and Nancy Sink have been co-deans of women at Vassar. Joan Horton and Ella Rae Hardister are also famous educators by now.

Mozel Perrell, Margie Coggins, Nancy Helmstetler, and Ruth Jenkins are by now famous for both their dramatic art on the stage and their great beauty. Nancy and Nell Haynes are singing in the movies, having succeeded the Andrews Sisters. Grace Hendricks is now a technical expert on the South at S. O. S. Movie Studios (Don Snider, Foy Owen, and John Swicegood).

Jim Barger is now president of Duke University while Ruth Everhart holds a similar post at Converse. Pauline Coppley has just invented, in her laboratory, a cure for hiccups.

My eyes grew larger as Doug went on. Ronald Smith is now teaching at West Point. Johnny Bivings owns the largest funeral parlor in the nation, catering only to mass murders and wars, while Jack Burkhart has stopped playing professional basketball and is now coaching.

Doug Gosnell and I. M. Leonard have gone into a cafeteria style used car lot. Hugh Mathis and Johnny Raker are still handsome leading men in Hollywood. Mary Anne Hartzog played opposite Johnny recently in "Long Hair and Drapes"; while Faye Robbins, the toast of Hollywood, starred with Hugh in "Monkey Man Returns." Mary Ella Hathcock and Frances Hall are also character actresses of great renown.

Doug talked on. I learned that Anna Hedrick was the first woman senator from North Carolina. Zack Taylor is now chief justice of the Supreme Court. Lewis Tesh had, through his wide reading, become librarian of Congress. Billie Conrad is now the U. S. ambassador to Brazil.

Roland Swing, the "motor master," now turns out almost all the motorcycles used the world over. He is well known for his "Roland Role-on." Charles Harbinson is president of the Trans-World airlines, having worked himself up from assistant prop spinner. Wayne Everhart is his chief engineer.

After the game was over and Doug's tale was told, we went back to the freight yards, I to hop the next freight, Doug to his fire and can of tomatoes. Maybe he'll be there when I go back south for the winter next year. I hope so. Maybe til then, the other members of the class will be as successful as I am now. Here comes my freight.

TOMMY YOUNG, *Prophet.*

LOOK TO THE FUTURE

HEWEY CLODFELTER, *Class Poet*

Don't fear when leaving Lexington Hi;
Remember life's lessons, as time goes by,
And use them to conquer the hardships and strife
That make for ourselves a successful life:

A life that others will see, and know
That they would be happier, if they lived so.
A heart that's clean and a soul that's pure
Will through the hardships of life endure.

And don't forget to remember God
When the going is rough and the way is hard,
For He is the One who helps conquer the strife,
And will lead us on to Eternal Life.

L. H. S. beauties . . . Peg O' My Heart . . . Oo-la-la! . . . Egypt . . . Who ya' waiting for? . . . Hurry—might be late . . . Is it going to be a fad? . . . The "It" Boys . . . More power to ya'! . . . At'll get 'em . . . Yea, team! . . . Watch that posture . . . What cha' looking at? . . . Come on, laugh! . . . Just posing . . . Is the smile for "Pete"? . . . Hats off—gentlemen! . . . They have to work, too! . . . You could at least smile . . . Him Dropped Daid! . . . No secrets allowed!

JUNIOR CLASS OFFICERS

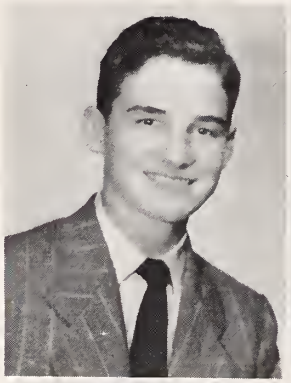

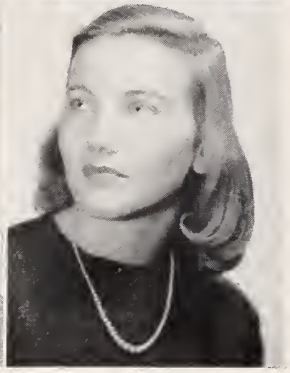

RALPH CRAVER
President

BOB GOINS
Vice President

SARAH TUSSEY
Secretary

JANE STRELITZ
Treasurer

THE JUNIORS

Allen, Charles
Allen, Harold
Bafford, Roberta
Bailey, Patsy

Bates, Patty Sue
Beck, Kelly
Biesecker, Carol
Bishop, Donald

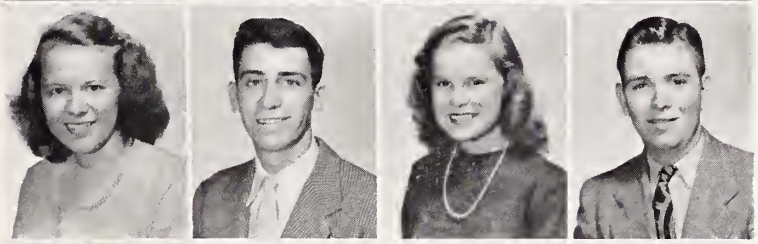

Bivings, Alvin
Brooks, Wendell
Bruff, Tommy
Calloway, Bobby

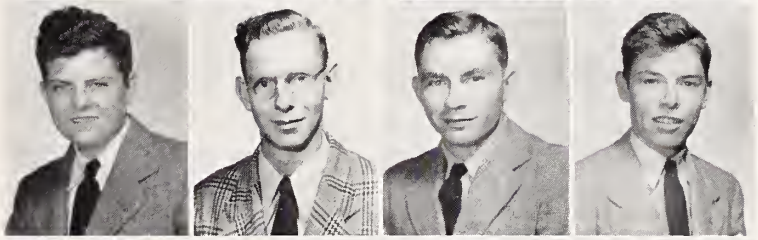

Carpenter, Frances
Clark, Rodney
Clodfelter, Bobby
Coggins, Olivia

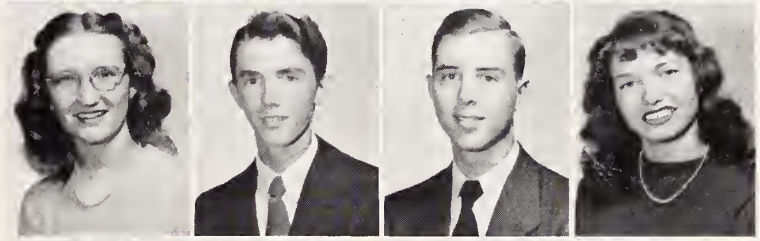

Conrad, Betty Rose
Cope, Joe
Craver, Ralph
Cross, Jeanie

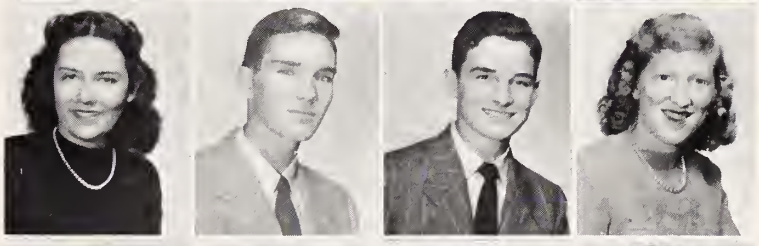

Crotts, Hal
Dillon, Jimmy
Dobey, Fred
Dorsett, Mary Jo

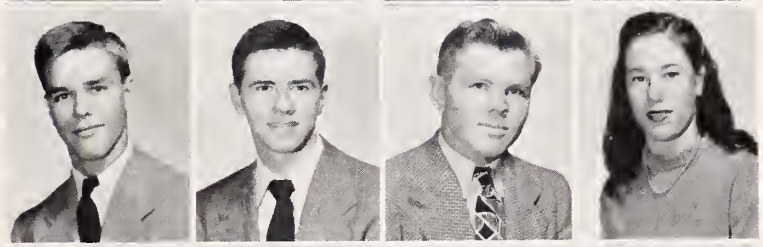

Dowtin, Mary
Everhart, Betty Ann
Everhart, Dale
Everhart, Peggy

THE JUNIORS

Everhart, Wilma
Foster, Buddy
Fox, Ann
Fulbright, Evelyn

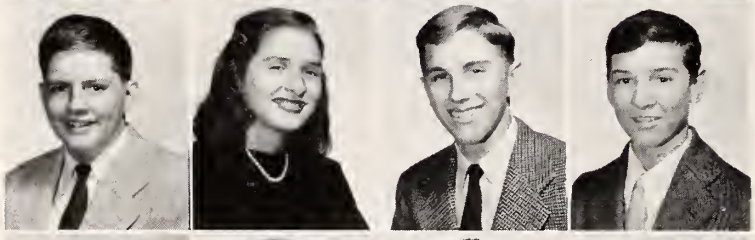

Gambrell, Norman
Garner, Treva
Goins, Bob
Gordon, Ronnie

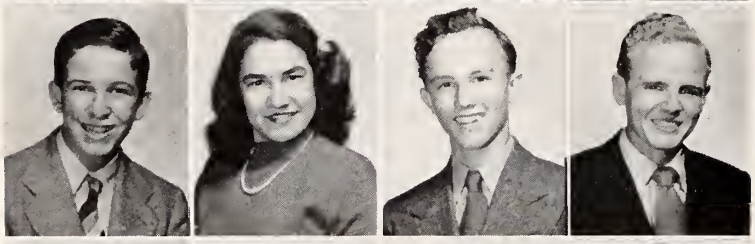

Hankins, Jack
Harvey, Hazeline
Harvell, Bill
Honeycutt, Joe

Hooks, Joe
Jenkins, Robert
Kepley, Robert
Kinney, Ruth

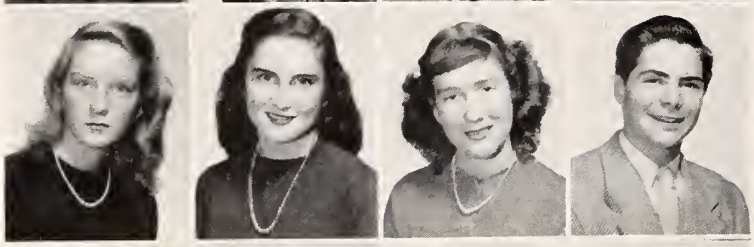

Koonts, Joanne
Koonts, Nancy
Leonard, Bonnie
Leonard, Curtis

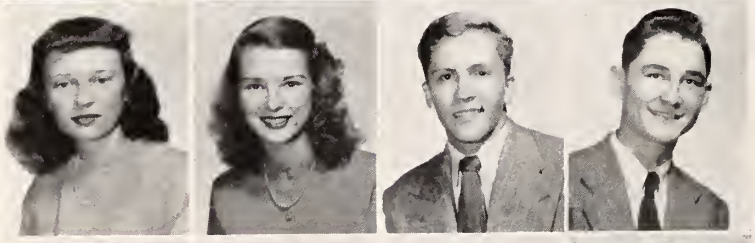

Link, Eva Mae
Long, Jackie
McBride, J. T.
McCrary, Kenneth

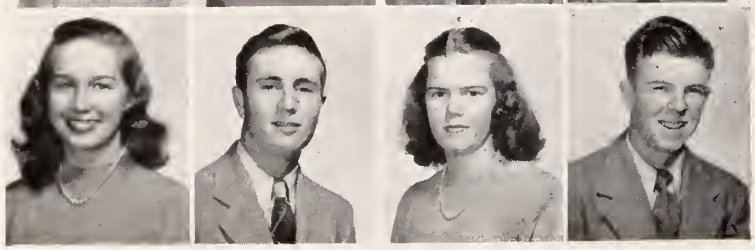

Lopp, Mary Nell
Martin, Bobby
Martin, Mildred
Massey, Billy

THE JUNIORS

Miller, Ruth
Myers, Charles
Neal, Adrian
Owen, Roy

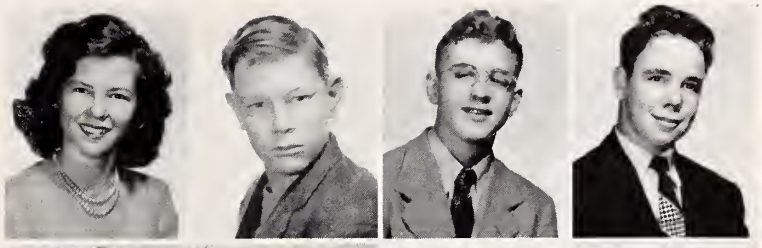

Parker, Eddie
Peeler, J. L.
Penland, Modolan
Perryman, Anne

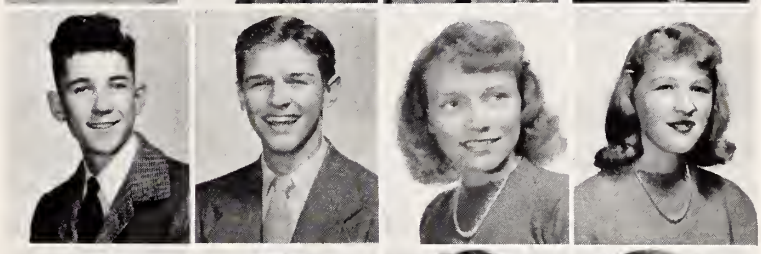

Phillips, Blake
Plott, Jimmy
Richey, Billie
Ritchie, Barbara

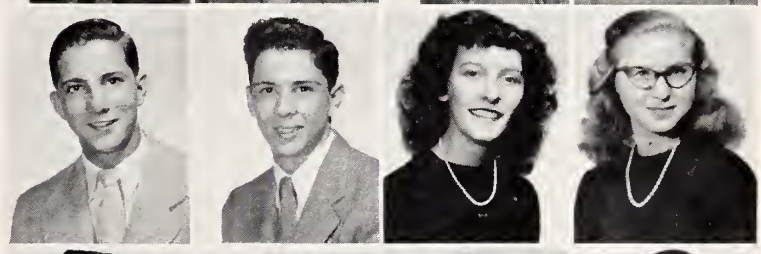

Roberson, Levi
Rogers, Charles
Rollins, Jean
Sheets, Tommy

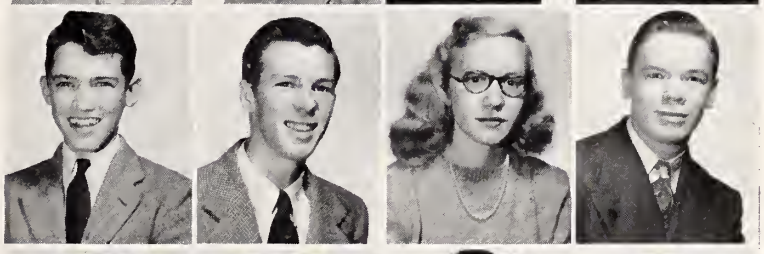

Shoaf, Betty Jean
Siceloff, Martha
Sink, Avril
Sink, Bobby

Sink, Emma Lee
Sink, Jack
Sink, Jacqueline
Smith, Juanita

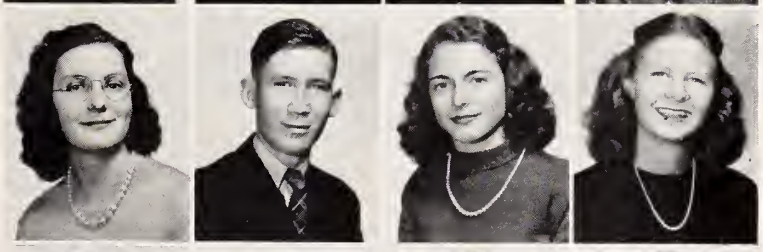

Snellings, Geraldine
Staton, Alene
Streetman, Buddy
Story, Colleen

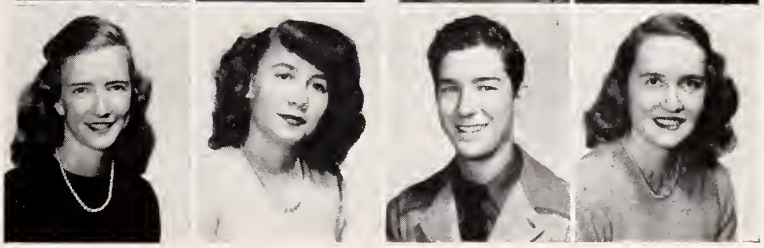

THE JUNIORS

Strelitz, Jane
Swicegood, Fran
Swicegood, Robert
Swing, Carolyn

Thomason, Jimmy
Thomason, Mary
Tussey, Jo Ann
Tussey, Sarah

Wilson, Agnes
Wood, Doster
Yarborough, Billy
Young, Elizabeth

Yountz, Louise
Yountz, Evelyn

Mustn't copy! . . . Peek-a-boo . . . Cute boy, huh? . . . What's wrong. loose something? . . . Ah-h-h! . . . Hope they don't drop! . . . Studious . . . Food, let's go! . . . Got it! . . . Hard rock . . . Let's fight . . Beauty is the word . . . I wanna see, too . . . Oh, boy, 7th period . . . What's wrong, nervous? . . . Go 'way and don't look at us! . . . In the classroom . . . Sorry, didn't mean to say that . . . Going somewhere? . . . This is so-oo interesting . . . Smile for the "birdie" . . . What a time to comb hair! . . . Whose that smile for? . . . You handsome boy! . . . Best dressed . . . Swoon, girls! . . . Tarzan.

THE SOPHOMORES

Abernathy, Flossie
Arnold, John
Avery, Pansy
Ayers, Jimmie

Bailey, Allen
Beck, Buddy
Beck, Rullah Nell
Blackwelder, Jo Ann

Bumgarner, Nancy
Burkhart, Carlton
Campbell, Charles
Carpenter, Candis

Church, Dorothy
Clark, Hazel
Clinard, Bobby
Clodfelter, Elizabeth

Coppley, Betty Ree
Costner, Peggy
Cowan, Nancy
Cox, Blanch

Cox, William
Crouse, Blake
Crow, Marvin
Crowell, Buddy

Darr, Vernon
DeLapp, Barbara
Disher, Roxanne
Dreyer, Shirley

Edwards, Verlee
Farabee, Ronald
Evans, Jack
Everhart, Betty

Everhart, Earl
Everhart, Lorrene
Everhart, Phyllis

THE SOPHOMORES

Foster, Nancy
Frazier, Bryce
Fritts, Carolyn
Gobble, Frances

Gore, Harry
Gosnell, Betty Ann
Hall, Elizabeth
Harris, Charles

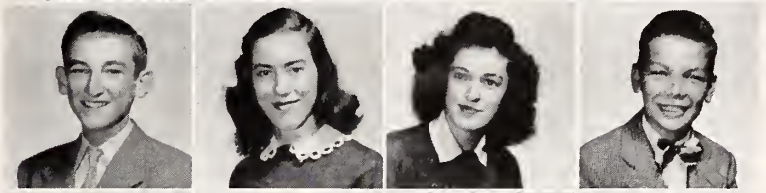

Hathcock, Nancy
Hedrick, Mary Dean
Hinson, Margaret
Hooper, Martha

Hunter, Mable
Jarvis, Paul
Kivett, Jack
Koonts, Carolyn

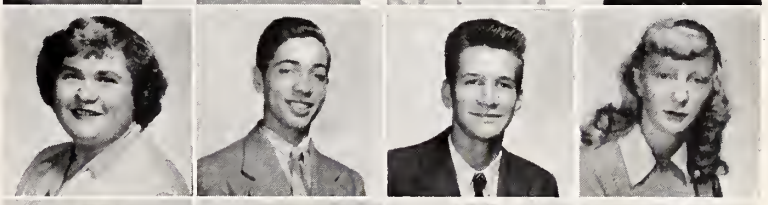

Koonts, Jerry
Lanning, Audrey
Lashmit, Arlene
Leonard, Betty Sue

Leonard, Bobby
Leonard, Brice
Leonard, Carroll
Leonard, Curtis

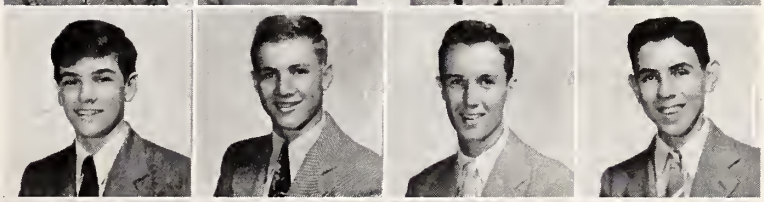

Leonard, Don
Leonard, Dorothy
Leonard, Harriet
Lindsey, Anglos

Lindsey, Betty
Lohr, Jean
Marble, Florence
Marion, Dorothy

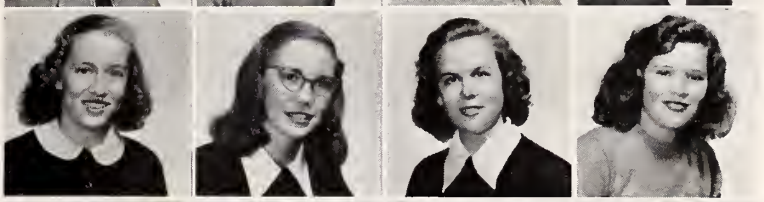

McCulloch, Peggie
Meadows, Carolyn
Miller, Carolyn
Mills, Josephine

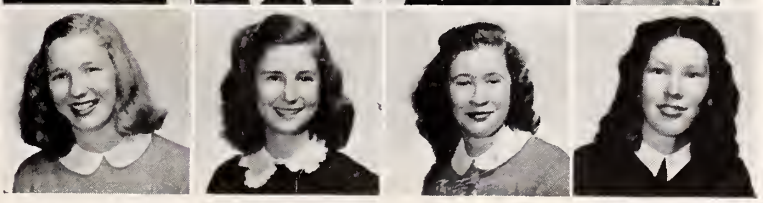

THE SOPHOMORES

Mims, Robert
Morgan, Johnny
Nance, Maureen
Nance, Patsy

Nelson, Jane
Osborne, Peggy
Parr, Bobby Lee
Peeler, Marlene

Perrell, Jo Ann
Potts, Becky
Potts, Hoyle
Prevette, Lorene

Proctor, Sidney
Redwine, Jimmy Dan
Ritchie, Ross
Rogers, Bobby

Rumfelt, David
Russell, Emily
Saunders, Betty
Saunders, Marilyn

Shytle, Bobby
Simon, Louis
Sink, Don
Stafford, Albert
Sutton, Robert

Swing, Jo Dean
Tesh, Juanita
Thomason, Nancy
Timberlake, Sonny
Trexler, Billy

Truell, Frances
Tysinger, Ruth
Varner, Albert
Walker, Jerry
White, Calvin

Williamson, June
Wilson, Mary Alice
Wilson, Virginia
Wood, Betty Lou
Yarborough, Gilbert

Hey, blondies . . . Seven chicks and a chuck . . . Camera hogs . . . Casper Hill and James McDuff . . . Why the sour face? . . . Is it really true? . . . The stampede . . . Our new "slave-drivers"! . . . Handsome camera men . . . Studying hard, huh? . . . What a smile! . . . Aw', come, teacher . . . New principal . . . Pals . . . Quit your day dreaming! . . . What a happy team! . . . One of the chicks . . . Beta Club . . . It's Joe's head, but you can guess the other half . . . Smiling 8th grader . . . The younger Perrell . . . Don't get sick from that cigarette! . . . School's out . . . Don't look so gloomy—Zacky hasn't left . . . What happened to you three? . . . I can't find Sonny . . . L. H. S. President . . . Getting ready for the kick-off . . . Surprised? . . . Is it coming or going? . . . Three Masterminds! . . . What's he talking about? . . . Do it right . . . I don't blame you, Nig, I'd smile, too . . . F. H. A. . . . Two attractive teachers . . . Please don't throw it!

THE FRESHMEN

Allen, Elizabeth
Bafford, Joe
Bailey, Betty Carole
Bailey, Bill
Bailey, Peggy Ann

Barnes, Johnny
Beck, Brasco
Biesecker, Grant
Blackburn, Evelyn
Brigman, Doris

Brinkley, Gates
Brown, Amelia
Brown, Janet
Bruton, Henrietta
Church, Jessie

Clark, Nancy
Cohen, Norma
Conrad, Joe
Conrad, Lee
Comer, Lloyd

Cope, Ruth
Cowan, Betty
Cox, Ruth
Cross, Olive
Crowell, Wayne

Davis, Gray
Darr, Louise
Dorsett, Peggy
Edwards, Peggy
Everhart, Carlton

Everhart, Doris
Everhart, Frances
Everhart, Marie
Everhart, Robena
Freedle, Betsy Ann

Freeman, Nancy
Fritts, Billie
Fritts, Don Ray
Fritts, Rachel
Giles, Burke

Greene, Joan
Gregg, Tommy
Griffith, Johnny
Hames, Archie
Hargrave, Clement

THE FRESHMEN

Harper, Barbara
Hege, Don
Hill, Charles
Hurdle, Jimmy
Johnson, Donree

Jones, J. W.
Kearns, Joan
Kearns, Nick
Kepley, Laura
Kepley, Norma

Kepley, Rachel
Key, Billy
Kimbrell, Frances
King, Corky
Kinney, Betty Jean

Kinney, Donald
Kirkman, Victor
Koonts, Frank
Leonard, Evelyn
Leonard, Martha

Leonard, Patsy Ruth
Leonard, Webb
Lohr, Fred
Lopp, Tommy
Marley, Lois Ann

Mathis, Charles
McClamrock, Eva
McCoy, Barbara
McCrary, Charles
Meacham, Ann

Menius, Hazel
Michael, Geraldine
Miller, Patsy Ruth
Mills, Doris
Moody, Martha

Morgan, Josephine
Morgan, Mary Helen
Myers, Betsy
Myers, Carolyn
Myers, Jerry

Owens, Joan
Palmer, Jimmy
Phillips, Willis
Philpott, Kitty
Potts, Norma

THE FRESHMEN

Potts, J. T.
Redwine, Margaret Ann
Richardson, Don
Rowe, Marian
Russell, Lloyd

Russell, Maxine
Russell, Ruth
Scott, Blease
Shirley, Mary Jane
Sink, Herbert

Sink, John
Sink, Jo Retta
Smith, Glenn
Smith, Norma
Smith, Richard

Smith, Ruby
Snyder, Evelyn
Snyder, Jackie
Solomon, Tony
Stoner, Betsy

Streetman, Nancy
Summey, Peggy
Surratt, Bessie
Swicegood, Evelyn
Swing, Nancy

Thomason, Becky
Thomason, Susie
Trexler, Barbara
Trexler, Margaret
Trogden, Thomas

Wallace, Johnnie Mae
Weaver, Betty
Whitt, Betty
Williams, Athleen
Wilson, Ray

Wooten, Patsy
Wrenn, Bobbie Jean
Yarborough, Benny
Yarborough, Maxine
Yates, Don

Young, Barbara
York, Ottie

EIGHTH GRADE

HOMEROOM 211

Alley, Anderson, B. Athay, R. Athay, Auman, Ball, Beck, Berrier, Binns, Brandon, Brinkley, E. Brown, B. Brown, Bruff, Bumgarner, D. Byrd, W. Byrd, Canady, Cannon, Charles, Clodfelter, Gobble, Hurdle, Varner, Atkins, Barber, Beck, Biesecker, Bivings, Brinkley, Brogdon, M. Burkhart, R. Burkhart, Burkhead, Burton, Calloway, Cecil, Cleumer, Clodfelter, Horton.

HOMEROOM 312

Kepley, Lanning, Spry, Stamey, Stroud, R. Surratt, Sweat, B. Swing, Tesh, Truell, F. Wagner, H. Wagner, Walser, Walker, Waters, Weaver, Weisner, White, Wilkerson, Winston, Yarborough, D. Young, J. Young, Yountz, Weaver, P. Smith, S. Smith, Stafford, Stokes, Story, D. Surratt, Swain, B. Swing, N. Swing, Tucker, Tussey, Walls, Wiggins, Williams, Wilson, Woodlief, Hattem.

EIGHTH GRADE

HOMEROOM 212

Carlton, Comer, H. Cooper, T. Cooper, Cope, Doby, T. Everhart, G. Everhart, J. Everhart, Foster, Frazier, D. Fritts, Fulbright, Ritchie, Greer, Grubb, Harb, Harrison, Hayes, Hege, Lyon, Morgan, Barnes, Bumgarner, Craver, Dabbs, Deese, Edwards, Evans, B. J. Everhart, B. L. Everhart, C. Everhart, S. Everhart, Wanda Everhart, Y. Everhart, Frazier, Fritts, Gray, M. Hedrick, P. Hedrick, Warner, Holshouse.

HOMEROOM 311

Cox, Koonts, Medlin, D. Michael, J. Michael, B. Miller, J. Miller, B. Mize, H. Mize, Morrow, Nave, Owen, Penland, Perkins, Pierce, Potts, Powell, Ribelin, Saunders, Sechcrest, Shambley, Shaver, Shaw, Sink, Smith, Morgan, C. Morris, L. Morris, Myers, Osborne, Overcash, Peacock, Peninger, Pierce, Prevette, Sechrest, B. Sink, J. Sink, B. Smith, D. Smith, J. Smith, R. Smith.

HOMEROOM 309

Hartley, Higgins, Hill, Howell, Hunt, Jenkins, C. Johnson, J. Johnson, Jordon, Kiger, Killian, N. Koontz, P. Koontz, S. Koontz, Lanning, M. Leonard, S. Leonard, Lindsay, McDowell, Meachum, Watson, Huffman, Templeton, Glenn, Temple, Henderson, Hendricks, Hooper, Kepley, Kimrey, Lamb, Lanning, D. Leonard, F. Leonard, B. Link, D. Link, Lohr, McCrary, McCullock, McDade, Miller, Dale.

ATHLETICS

SPORTS

Squad: Redwine, Plott, Newell, Blalock, Walser, Taylor, Eanes, McCrary, Mathis, Young, McBride, White, Carter, Holmes, Timberlake, Cook, P. Clark, Kepley, Peeler, Dobey, Price, R. Craver, D. Craver, Bivings, Beck, Proctor, Dillon, Crotts, Crow, N. Clark, Arnold, Gibson, Everhart, Coach Gaddy, Coach Maus.

Managers: Wood, Rothrock, Beck, Leonard, Evans, Thomason.

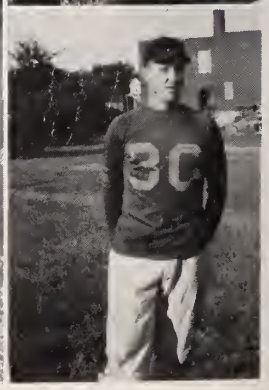

Coach Jimmy Maus
Coach Clayton Gaddy

SPORTS

Walser
Taylor
Blalock
Price

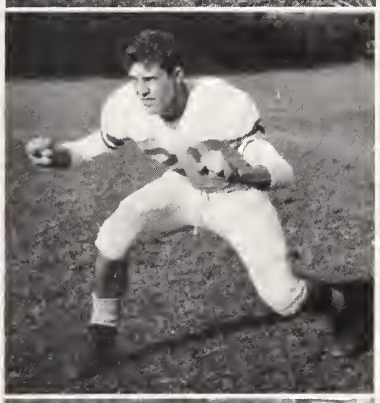

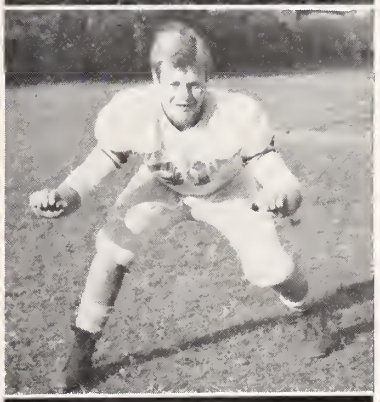

L. H. S. VS. SALISBURY

The 1947 Lexington High football squad opened the season with an impressive 13-0 victory over Boyden High of Salisbury. The Jackets of L. H. S. threatened several times in the opening period and finally crossed the goal for the first time in the second period. Eanes passed 35 yards to Plott for the touchdown. Everhart kicked the extra point to make the score 7-0.

The second tally came in the fourth quarter on a blocked punt by "Pete" Clark on Boyden's 35 and after recovering, raced the remaining distance. The extra point was missed.

STATESVILLE

The Jackets played host to the Statesville "Greyhounds" for their second engagement of the season. This was little more than a good workout for the squad for nearly every player was used in the game. The goal was crossed in every period. The final score was 35-0. "Stinky" Gibson was called back on three touchdowns because of penalties.

ASHEBORO

Maus' "mighty men" continued to roll when they met an underdog Asheboro eleven. Asheboro was never in the ball game. Carter made several beautiful punts and kick-off returns,

A LITTLE two on one during Statesville game.

Redwine about to alter a Monroe back's face.

but there was really no individual star in this one-sided affair. "Jaybird" McCrary did his share by earning 12 points. Again the Yellow Jackets scored in every quarter. Others earning tallies for Lexington were Bill Eanes, who scored twice, J. L. Peeler and Bill Cook. Points after were made by Plott, Everhart, and Newell. The final score was 61-0.

The Jackets started preparing the next week for the Children's Home game which was expected to be a tough one.

CHILDREN'S HOME

Woe at last struck the high riding Yellow Jackets. Although outplaying and showing plenty of power the home team was unable to reach pay dirt, and they were forced to submit to a stubborn Methodist team. After having struggled through three periods the Jackets reached the Home one yard stripe only to give the ball up on downs. Sprinkle intercepted a pass and ran to the L. H. S. 33 yard line. From there they drove over with the clock showing 50 seconds left to play. The point was good and the game ended 7-0. Carter was hurt late in the game but was ready for practice as the squad prepared to meet High Point the following week in the Homecoming tilt.

HIGH POINT

Great line play and several well-thrown passes gave the Jackets a 7-0 Homecoming victory over the "Bisons" of High Point. The field was soggy from recent rains and this greatly hampered the running attack of both teams, although both sides showed some beautiful running ability. Lexington started many long drives

Eanes
McCrary
McBride
Kepley

but were halted by penalties. Eanes threw to Clark in the third period who drove to the goal line. Eanes then flipped to Taylor who crossed over the double stripe for six points. Newell's placement was perfect and the score stood 7-0. The "Bisons" were never able to score.

BARIUM SPRINGS

Our backs ran high and wide to score five touchdowns against a stubborn but lighter Barium team. The Jackets really marred the Presbyterian's Homecoming. Bill Eanes scored the first two markers and Carter the third. "Stinky" Gibson, celebrating his 20th birthday, scored the fourth and Bill Cook intercepted a pass and scooted 40 yards for the final score. McCrary kicked the point after the first touchdown. The second half was played in a downpour of rain and greatly hindered the tries for extra points. The final score was 31-0.

HENDERSON

Both Henderson and Lexington High fought vainly to score in this non-conference clash. The Jackets lost to Henderson 27-0 last year in a post season tilt and were out for revenge. Clayton Gibson and Harold Carter were consistent ground gainers but their beats were often marred by penalties. Lexington reached the Henderson seven yard line on fourth down once but lost the ball there.

Carter suffered a broken shoulder in the third period after a 5 yard jaunt. Henderson had a fine back in Bozo Roberson. The game ended in a scoreless tie.

Eanes hands off to Carter in High Point game.

Cook
Gibson
Newell
Plott

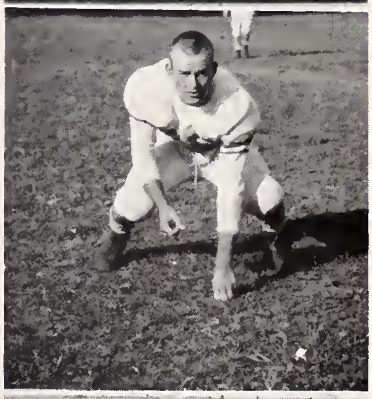

Did Eanes stop Bozo?

Everhart
Clark
White
Craver

MONROE

The Yellow Jackets unleashed their finest offenses to down a highly overrated Monroe eleven 39-0. They scored in every quarter and the half time score was 26-0. There were a great many substitutions during the game and the subs scored several touchdowns showing their ability. Truell was the spark of the Monroe team. Eanes scored the first touchdown. Cook, McBride, Taylor, and Peeler scored soon after. Peeler ran a punt back 35 yards with the aid of beautiful blocking by McCrary and Dillon.

THOMASVILLE

The Jackets were still on the rampage as they toppled Thomasville High 20-0. The first half was a scoreless see-saw battle. Lexington threatened several times in the first half but was unable to push across a score.

They came back the second half "fired up." The first touchdown came in the third period when McCrary plunged over to climax a sustained drive. The second came in the same period and was credited to Gibson who scored from the five yard line. The last score was the result of a pass from Eanes to Plott.

CONCORD

Lexington High was forced to come from behind to secure a 6-6 tie with the Concord "Spiders." Concord scored early in the final quarter when Kluttz went over from the 2. The Jackets came back late in the period on a long scoring drive. McCrary plunged over from the three for the tally. Johnny Newell's usual

true toe failed and the score was tied up 6-6 when the final whistle blew. They prepared to meet Albemarle the following week preparatory to going to Hickory for the Lions Bowl game.

ALBEMARLE

The "Bowl Bound" Jackets drew a 7-0 win over the stubborn Albemarle "Bulldogs." Unable to click in the first half, the Yellow Jackets fared better in the third and fourth period. J. L. Peeler, reserve back, tossed a perfect aerial to end, Pete Clark, in the fourth period for the lone tally. Newell's try for point was good.

Gibson was outstanding for Lexington, while Gantt stood out for the losers.

MORGANTON

This was it! The Jackets met Morganton in the Lions Bowl at Hickory and came away the victor by a close margin of 6-0. The Jackets threatened twice in the first period and scored once. The score was nullified by a 15 yard penalty. A perfectly executed screen play resulted in the Lexington touchdown, when late in the fourth quarter Bill Cook raced 35 yards behind brutal blocking to score. The point was missed. This concluded a very successful season for the Jackets, and this was the last high school game for seven or more of the boys.

We pay our respect and appreciation to these boys and wish all of them luck who will play in college. Also we extend special congratulations to Benny Walser who played in the Shrine game and Bill Blalock and Sam Everhart who played in the Optimist Bowl.

Newell kicks vs. Thomasville.

Peeler
Redwine
Dillon
Timberlake

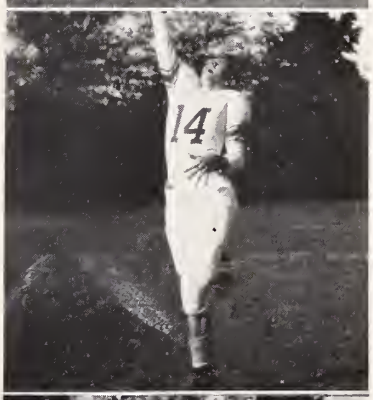

BASKETBALL

BOYS

Front row, left to right: Co-captains—Harbinson, Beck. *Standing:* Coach Phil-Sink, Carpenter.

GIRLS

Front row, left to right: Co-captains—Harbinson, Beck. *Standing:* Coach Philbeck, Kinney, Potts, Osbourne, Brown, Snellings, McCullock, Bruton, Richie, Sink, Carpenter.

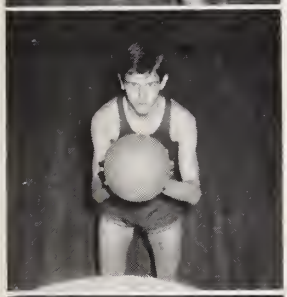

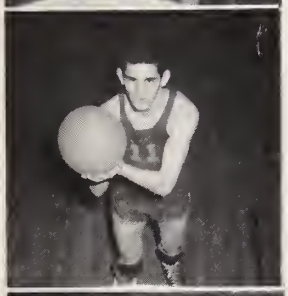

BASKETBALL

Jan. 13—Mills Home

Jan. 16—Mooresville

Jan. 20—Children's Home

Jan. 23—Mills Home

Jan. 27—Mooresville

Jan. 30—Thomasville

Feb. 3—Kannapolis

Feb. 6—Children's Home

Feb. 10—Kannapolis

Feb. 13—Albemarle

Feb. 17—Erlanger

Feb. 20—Albemarle

Feb. 24—Erlanger-Y

Feb. 27—Thomasville

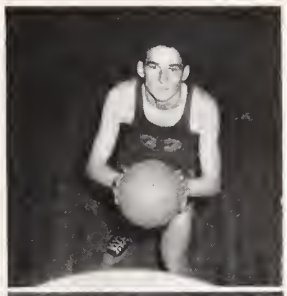

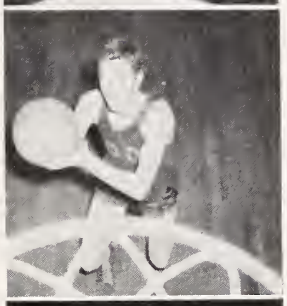

BASEBALL

Although we were unable to get a picture of the baseball squad, we would still like to pay them our respects. This is their first year in the South Piedmont Conference, and we hope they will have a successful season. Over half of last year's team is available this year, and we are anticipating great things. Those returning from the squad of last year are: B. Eanes, T. Simerson, R. Smith, B. Phillips, C. Price, H. Carter, H. Crotts, K. Everhart, B. Calloway, M. Crow, R. Leonard. Managers: Redwine, Craver. Coaches: Clayton Gaddy, Jimmy Maus.

THE CHEER LEADERS

There are seven nice people among us,
Who get little backing and praise,
Their job is to put up a whole lot of fuss
And the school spirit, they're trying to raise.

Jimmy Poston is head of the crew,
Tall and slim though he may be,
The cheering he does can be done by few
Quality, not quantity, counts, you see.

Martha, Jean, and Joanne are there too,
Their faces are always in smiles
And boy! all the cheering they do,
Can be heard for miles and miles.

Also, Jane, Mike, and "Goo-Ball" are there,
So happy and full of glee
They have that vitality and pep so rare
That "back 'em up" air good to see.

Now these seven people do their job very fine
As they yell with all their might,
And the cheering they do is the finest kind
Yes, our cheer leaders are plenty all right!

ACTIVITES

THE 1947-48

OFFICERS

Bob Hendricks	*President*
J. L. Peeler	*Vice President*
Anglos Lindsay	*Secretary*
Martha Cox	*Treasurer*
Caroline Swing	*Storekeeper*
Mary Dean Hedrick (Not pictured)	*Assistant Storekeeper*

AIMS FOR '47-'48

"Our life is but a little holding, lent to a mighty labour."—*George Meredith.*

The plans for the year '47-'48 were:

1. To operate a better student store.
2. To sponsor a better homecoming.
3. To sponsor some type of entertainment for the body at various times.
4. To give a series of chapel programs. The chapel programs were under the title of:

   The Good Citizen of L.H.S. is:
   - A Good Sport
   - A Leader
   - Of Good Character
   - Honest and Dependable
   - Loyal

   These programs were presented at regular chapel programs.
5. To sponsor a clean-up campaign.
6. To make the Constitution stronger.
7. To make the Student Council one of the most efficient organizations in L.H.S.

STUDENT COUNCIL

Johnny Arnold, Eunice Auman, Audrey Blackburn, Henrietta Bruton, Doug Craver, Ralph Craver, Jeannie Cross, Margaret Hinson, J. W. Jones, Laura Kepley, Eva Mae Link, Dorothy Marion, Lois Ann Marley, Bobby Parr, Jo Anne Perrell, Zacky Taylor, Becky Jo Thomason, Sarah Tussey, Benny Walser, Adviser: Mr. Theodore Leonard. Carlton Everhart, Modolan Penland (not pictured).

HOUSE OF REPRESENTATIVES

Carol Biesicker
Mozel Perrell
Jonnie Michael
Albert Stafford
Jane Gordon Shoaf
Mary Anne Hartzog
Charlie Hill
Ottie York
Doster Wood

Janet Brown
Teeny Redwine
Mary Nell Lopp
Patsy Nance
Marie Everhart
"Whitey" Everhart
"Corky" King
Betsy Sink
Florence Marbel

Bobby Leonard

First row, left to right: Bill Blalock, Martha Cox, Mary Ann Hartzog, Jane Shoaf. *Second row:* T. D. Stokes, Nancy Witherspoon, Tommy Young, Miss Vernelle Gilliam.

THE NATIONAL HONOR SOCIETY

OFFICERS

President.....MARY ANN HARTZOG
Vice President.....T. D. STOKES
Secretary.....NANCY WITHERSPOON
Treasurer.....TOMMY YOUNG

THIS YEAR under the able direction of Miss Vernelle Gilliam, the Honor Society has achieved many objectives. Each month an attendance banner is presented to the homeroom which has had the highest percentage of attendance during the past month. At the end of each six weeks, a trophy is given to the Eighth grade section having the highest average.

At the end of the school year, a gold medal is given to the high school student, exclusive of the members of the Honor Society, having the highest average in all subjects.

The National Honor Society was founded in 1921 and in Lexington High School in 1934. The standards of the society are scholarship, leadership, character, and service. Students who excel in these qualities are elected to the society during impressive candlelight ceremonies semi-annually.

First row, left to right: Roberta Bafford, Audrey Blackburn, Margie Coggins, Olivia Coggins, Martha Cox, Mary Dowtin. *Second row:* Isabel Essick, Martha Harbinson, Mary Ann Hartzog, Nancy Haynes, Nell Haynes, Nancy Helmstetler. *Third row:* Grace Hendricks, Theola Jordan, Joanne Koonts, Mozel Perrell, Shirley Richardson, Barbara Ritchie. *Fourth row:* Jean Rollins, Mary Jo Sharp, Jane Gordon Shoaf, Jane Strelitz, Carolyn Swing, Nancy Waitman. *Fifth row:* Betty Ann Wall, Betty Weese, Joyce Welch, Nancy Witherspoon, Miss Flayree Hill.

TRI-HI-Y

OFFICERS

President.....JANE GORDON SHOAF
Vice President.....JEAN ROLLINS
Secretary.....MARTHA COX
Treasurer.....MARY JO SHARPE

THE TRI-HI-Y is one of the most outstanding clubs in Lexington High School Its purpose is to "create, maintain, and extend throughout the home, school, and community, high standards of Christian character.

The Tri-Hi-Y has had a very successful year under the able direction of Miss Flayree Hill as sponsor.

Its meetings were held semi-monthly at the home of one of the members.

The Tri-Hi-Y stands for the three-fold purpose of the Y.M.C.A., exemplified by high school girls affiliated with the Y.M.C.A. The colors are red, white, and blue which signify Sacrifice, Purity, and Loyalty.

First row, left to right: Buddy Bender, Bill Blalock, Pete Clark, Doug Craver, Ralph Craver, Jimmy Dillon. *Second row:* Bob Goins, Bob Hendricks, Bob Holmes, Robert Kepley, Hugh Mathis, J. T. McBride. *Third row:* Paul McCrary, Bill Palmer, J. L. Peeler, Jimmy Plott, Jim Poston, Charles Price. *Fourth row:* Johnny Raker, Charles Rothrock, T. D. Stokes, Zacky Taylor, Benny Walser, Tommy Westmoreland. *Fifth row:* Doster Wood, Mr. Gaddy. Eanes, Everhart, Gibson, and Thomason are not pictured above.

HI-Y

OFFICERS

President.....BILL BLALOCK
Vice President.....J. L. PEELER
Secretary.....BOB GOINS
Treasurer.....DOUG CRAVER

THE HI-Y has had a very successful year under the able direction of its adviser, Mr. Clayton Gaddy, and president, Bill Blalock.

The Hi-Y published the Homecoming football bulletin. The annual Tri-Hi-Y and Hi-Y hayride was also one of the highlights of this school year.

The club has had semi-monthly meetings held either at the home of a member or at school.

The members of the Hi-Y have done their best to live up to their purpose "to create, maintain, and extend, throughout the school and community, high standards of Christian character." Their motto "Character Through Service" and their platform "clean speech, clean sports, and clean living" are the goals towards which each member strives.

First row, left to right: Bill Blalock, Martha Harbinson, Mary Ann Hartzog, Bob Holmes, Jane Shoaf. *Second row:* T. D. Stokes, Zacky Taylor, Betty Ann Wall, Tommy Young, Mrs. Hedrick.

Lots of luck to you! May success be your always. May you go places in J. H. S. in future years.
J. D. Stokes

QUILL AND SCROLL

OFFICERS

President.....ZACKY TAYLOR

Secretary-Treasurer
MARY ANN HARTZOG

THE QUILL AND SCROLL was founded by a group of literary teachers to reward deserving students of journalism. The qualifications for membership in this club are based on five items: one must be either a junior or a senior; he must be in the upper third of his class scholastically; he must have done superior work in writing or editing; he must be recommended by the adviser; and he must be approved by the executive secretary of the society.

This year the members of the Quill and Scroll have done excellent work on their respective publications, the LEXICON and the *Lexhipep* in promoting worthy projects in the school.

The project selected by the Quill and Scroll for the year was the building of a new case in which to display the school's athletic trophies.

Miss Frances Harrell and Miss Nancy Raper also helped with the Quill and Scroll this year.

STAFF

Editor-in-Chief.....TOMMY YOUNG
Assistant Editor.....JOANNE KOONTS
Literary Editor.....MARTHA COX
Assistant Literary Editor.....ROBERTA BAFFORD
School News Editor.....AGNES WILSON
Sports Editor.....DOUG CRAVER
Assistant Sports Editor.....DOSTER WOOD
Joke Editor.....BUDDY BENDER
Feature Editor.....NANCY WITHERSPOON
Columnists.....MARY ANN HARTZOG, MARTHA HARBINSON
Reporter.....GRACE HENDRICKS
Exchange Editor.....MARY JO SHARPE
Alumni Editor.....OLIVIA COGGINS
Business Manager.....T. D. STOKES
Assistant Business Manager.....JACK EVANS
Bookkeeper.....NANCY WAITMAN
Photographer.....KELLY BECK
Typists.....ISABEL ESSICK, RUTH JENKINS, THEOLA JORDAN, MARY JO SHARPE
Adviser.....MRS. OTTIS M. HEDRICK

The Lexhipep is in its twenty-fifth year of publication, having been a feature of the school since its first year.

It is the aim of the staff of the *Lexhipep* to edit a monthly paper, creditable to our school.

The *Lexhipep* is an active member of the National Scholastic Press Association and the International Quill and Scroll.

This year the *Lexhipep* staff took part in all school activities and entered a float in the homecoming parade winning second prize. The *Lexhipep* offered a cash prize in this parade for one of the best floats. Also the staff published special large editions for the Christmas and Senior issues.

Zacky Taylor, Jane Strelitz, Nancy Witherspoon, Juanita Smith, T. D. Stokes, Mary Anne Hartzog, Grace Hendricks, M. T. Brown, Edgar Swing, Joanne Koonts, Tommy Young, Jane Gordon Shoaf, Bill Blalock, John Foust, Bill Palmer, Ralph Craver, Roland Swing, Bob Holmes, Martha Cox, Betty Anne Wall, Jean Rollins. Adviser: Miss Hollingsworth.

THE BETA CLUB

OFFICERS

President.....BOB HOLMES

Vice President.....ROLAND SWING

Secretary.....MARTHA COX

Treasurer.....JANE GORDON SHOAF

THE BETA CLUB is a national organization for the purpose of promoting high ideals of honesty, service, and leadership among the students of high schools.

The Beta Club, a comparatively new organization of Lexington High School, was organized in 1942. By carrying forward its motto "Lead us by serving others" it has carried on worthwhile projects since then.

Members: Lyniel Beck, Mary Dowtin, Evelyn Fullbright, Peggy Hardy, Ruth Kinney, Bonnie Leonard, Patsy Leonard, Mary Nell Lopp, Mary Allison Martin, Mildred Martin, Marlene Peeler, Lorene Prevette, Avril Sink, Betsy Sink, Nancy Witherspoon, Agnes Wilson, Betty Lou Wood, Louise Younts, Doug Craver, Joe Honeycutt, Jim Plott.

THE DRAMATICS CLUB

OFFICERS

President.....DOUG CRAVER
Vice President.....PATSY LEONARD
Secretary.....BONNIE LEONARD
Treasurer.....NANCY WITHERSPOON

THE DRAMATICS CLUB'S membership is made up of all students enrolled in the Dramatics Class. The purpose of this club is to create and extend throughout the school and the community high standards of dramatic appreciation.

The class work was divided between speech study and play production. The club took part in the Book Week and Christmas programs. Several one act plays were presented also.

Being a member of the State Dramatics Association, the club entered the play production festival this spring.

This organization sponsored the debating team.

Members: Barbara Young, Marlene Peeler, Nancy Streetman, Jo Deane Swing, Jean Lohr, Shirley Dreyer, Roxanne Disher, Carolyn Meadows, Martha Hooper, Joan Kearns, Betty Carol Bailey, Peggie McCulloch, Carolyn Fritts, Mary Alice Wilson, Norma Joyce Kepley, Ruth Cox, Patsy Nance, Marian Rowe, Betty Jean Saunders, Corky King, Sidney Proctor, Robert Sutton, "Teeny" Redwine, Amelia Brown, Harriet Leonard, Frank Koonts, Earl Everhart, Patsy Leonard, Evelyn Snyder, Janet Brown, Peggy Costner, Joan Greene, Carlton Everhart, Norma Cohen, Carolyn Koonts, Jessie Church, Barbara De Lapp, Joanne Blackwelder, Jack Evans, Jimmy Redwine, Charles Harris, Robert Mims, Casper Timberlake, Anglos Lindsey, Ross Ritchie, Bobby Parr, Martha Leonard, Evelyn Leonard, Rachel Kepley, Gray Davis, Victor Kirkman, Joe Bafford, Tommy Lopp, Bobby Leonard, Henrietta Bruton, Betty Jean Kinney, Betty Ann Everhart.

THE LATIN CLUB

OFFICERS

President.....BOBBY LEE PARR

Vice President.....SHIRLEY RICHARDSON

Secretary.....ROXANNE DISHER

Treasurer.....CAROLYN FRITTS

AIM: To help members to discover that, contrary to the old saying "Latin is a dead language, as dead as can be! It killed the ancient Romans, and now it's killing me," that, "The Latin language isn't dead, as you can plainly see, it's living now in English, it's going to live for me."

The Latin Club has for its standards of membership a grade of 90, outstanding work in Latin, and good leadership.

Each spring the Latin Club sponsors a Roman banquet, greatly anticipated and enjoyed by all the club members.

Members: Verlee Edwards, Betty Ann Everhart, Nancy Foster, Frances Gobble, Betty Ann Gosnell, Frances Hall, Mary Ella Hathcock, Nancy Helmstetler, Patsy Nance, Jane Nelson, Jo Ann Perrell, Mozel Perrell, Emily Russell, Betty Jean Saunders, Jacqueline Sink, Colleen Story, Frances Truell, Sarah Tussey, Betty Weese, June Williamson, Mary Alice Wilson, Carolyn Bailey, Amelia Brown.

FUTURE HOMEMAKERS OF AMERICA

OFFICERS

President.....BETTY WEESE
Vice President.....SARAH TUSSEY
Secretary.....JO ANN PERRELL
Treasurer.....NANCY FOSTER

THE LOCAL CHAPTER of the Future Homemakers of America Club is a member of the National and State Future Homemakers of America Organizations.

Several worthy projects have been undertaken this year. Outstanding among these were taking part in the World Christmas Festival, donating to the F.H.A. Camp Project, and sponsoring several different projects for school improvement as a whole.

Members: Charles Allen, Jimmy Ayers, Jerry Carlton, Rodney Clark, Wayne Everhart, R. L. Fritts, Hoyle Fullbright, Archie Hames, Don Hege, Joe Hooks, Robert Jolly, Don Lanning, Brice Leonard, Curtis Leonard, Fred Lohr, Frankie McCulloch, Curtis Morrow, Tommy Rebelin, Blease Scott, Don Sink, Robert Sutton, John Swicegood, Earl Waisner, Gilbert Yarborough, Thomas Yarborough, Earlie Everhart, Lillie Barnes, Betsy Bumgarner, Betty Jan Everhart, Yvonne Everhart, Peggy Hedrick, Betty Lou Hill, Peggie McCulloch, Jane Smith, Jean Story, Tommy Weaver, Don Leonard, Don Kepley.

THE BAND

THIS YEAR the Lexington High School Band marched before and during the half of all the home football games. They also marched at three out of town games and at the Homecoming Parade, the Christmas Parade, the Lion's Bowl Parade, and the Dairy Bowl Parade.

The Band, which is under the direction of Mr. John Crocker, has an enrollment of forty members.

Perhaps the most significant events of the Band consist of the annual Band assembly program and entering the annual Music Festival and Contest at Winston-Salem.

MAJORETTES

Left to right: Peggy Costner, Carolyn Koonts, Nancy Foster, Marlene Peeler, Peggy Hardy, Anna Hedrick, Ruth Jenkins, and Joe Honeycutt, Drum Major.

Members: Marion Rowe, Eunice Auman, Pansy Avery, Lyniel Beck, Rullah Nell Beck, Nancy Bumgarner, Betty Ree Coppley, Pauline Coppley, Nancy Foster, Treva Garner, Betty Ann Gosnell, Hazeline Harvey, Mary Ella Hathcock, Mabel Hunter, Barbara Jones, Bonnie Leonard, Mildred Martin, Becky Potts, Avril Sink, Betty Small, Ramona Taylor, Nancy Thomason, Betty Weese, June Williamson, Fannie Young, Ruth Young, Betsy Sink, Alex Beck, Doug Gosnell, Joe Honeycutt, Donald Leonard, I. M. Leonard, J. T. McBride, Kenneth McCrary, Larry Pope, Jim Poston, Lewis Tesh, Gilbert Yarborough, Elizabeth Young.

GLEE CLUB

UNDER THE ABLE direction of Mr. John Crocker, the Glee Club of Lexington High School has shown much progress. The Glee Club presented a community sing, and an assembly program early this fall. Also, the Glee Club entered the annual State Music Contest, sang before the P.-T.A., and entered various school and civic organizations throughout the year.

We feel that the Glee Club has had one of its most successful years and has not only learned more of music, but has given rich pleasure to its audiences.

FEATURES

SUPERLATIVES

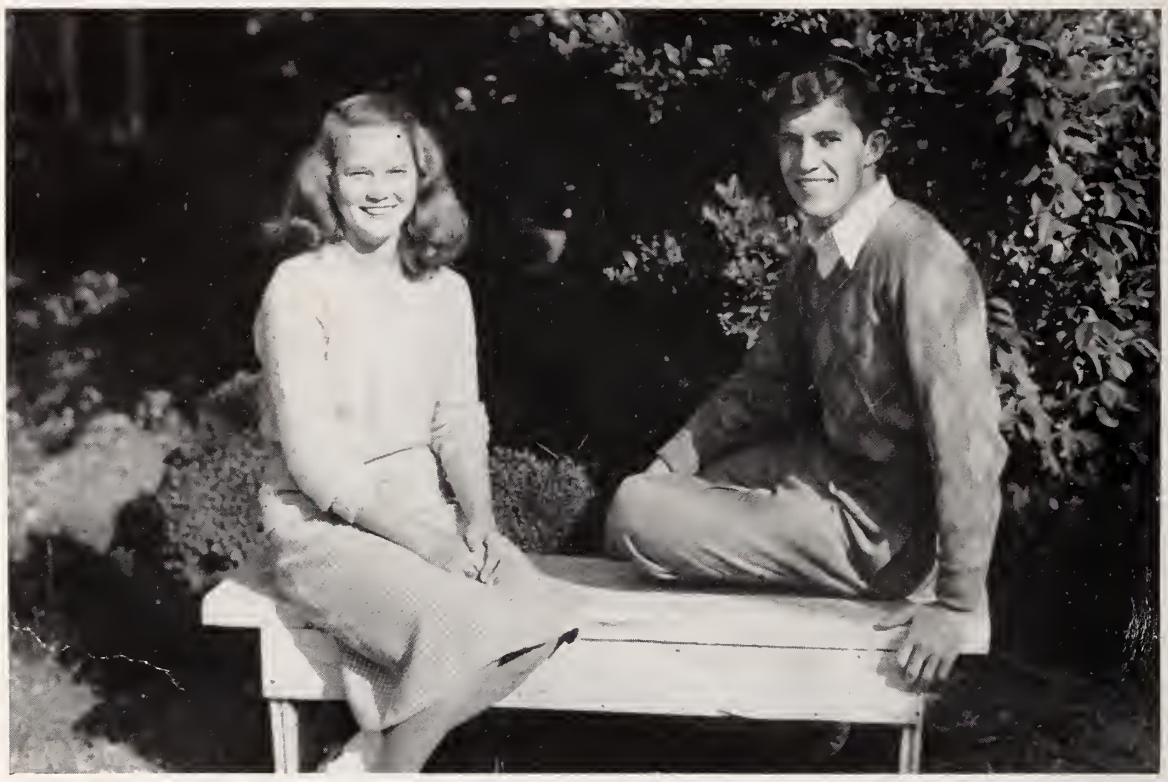

MOZEL PERRELL
Prettiest

ZACKY TAYLOR
Best Looking

LILLIE BYRD JACK BURKHART
Cutest

TOMMY YOUNG BETSY SINK
Wittiest

SUPERLATIVES

VERONA THOMASON PETE CLARK
Best Dressed

NANCY WITHERSPOON JIM BARGER
Most Intellectual

JANE GORDON SHOAF
Most Outstanding

BOB HENDRICKS
Most Outstanding
Most Popular
Most Dependable

BETTY ANNE WALL
Most Popular

SUPERLATIVES

Isabel Essick, Hewey Clodfelter
Most Studious

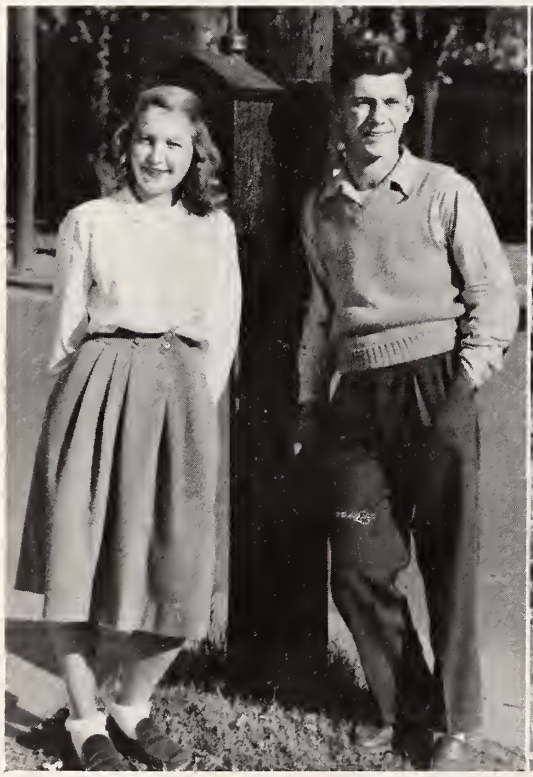

Mary Anne Hartzog
Best All-Round

Bill Palmer
Best Disposition

Martha Harbinson
Margie Coggins
Best Personality

Bill Palmer
Best Personality

Benny Walser
Best Sport

SUPERLATIVES

CHARLIE PRICE
Best Athlete

LYNIEL BECK
Best Sport
Best Athlete

MARTHA COX
Most Versatile
Most Dependable

BILL BLALOCK
Most Versatile
Most Intellectual

SPONSORS

Mrs. Z. A. Taylor
Zacky Taylor
Business Manager
Lexicon
Co-Captain
Football Team
President
Senior Class

Mrs. R. G. Hendricks
Bob Hendricks
President
Student Council

Mrs. R. R. Shoaf
Jane Gordon Shoaf
Co-Editor-in-Chief
Lexicon

Mrs. George Young
Tommy Young
Editor-in-Chief
Lexhipep

Mrs. T. S. Wall, Jr.
Betty Anne Wall
Co-Editor-in-Chief
Lexicon

SPONSORS

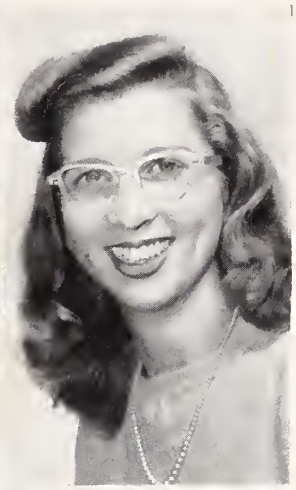

Mr. T. D. Stokes, Sr.
T. D. Stokes, Jr.
Business Manager
Lexhipep

Mrs. L. G. White
Benny Walser
Co-Captain
Football Team

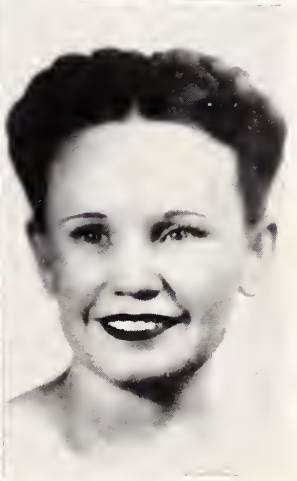

Miss Carolyn Hollingsworth
Cheer Leaders

Kelly Beck
Lyniel Beck
Co-Captain
Girls' Basketball Team

Mrs. T. B. Grayson
Jimmy Grayson
Captain
Boys' Basketball Team

Mrs. Alta Mae Harbinson
Martha Harbinson
Co-Captain
Girls' Basketball Team

JUST IMAGINE:

Mary Anne Hartzog and Jane Gordon Shoaf being majorettes.
Not a single boy going out for football.
Doug Craver and Buddy Bender editing the LEXICON.
The periods being three minutes long with sixty minute intervals.
Lillie Byrd and Jack Burkhart without freckles.
All the Seniors failing this year.
Martha Harbinson losing her voice.
"Mike" Siceloff hating boys.
Mary Dean Hedrick being six feet tall.
The annual being completed.
Lexington High School having a girls' football team.
Tommy Young becoming an undertaker. (Then he could use that casket.)
Johnny Newell becoming warden of Sing Sing.
Carolyn Swing not having red hair.
Mr. Gathings becoming professor of Dix Hill.
Barbara Ritchie marrying "Horsie" Allen.
Tubba Craver going with Jane Strelitz and Zacky Taylor going with Joanne Koonts.
The Honor Society not having any members.
Buddy Streetman being called "Vegetables" instead of "Fruit."
Bill Blalock being called "Cow" instead of "Bull."
Johnny Raker being called "Bugle" instead of "Horn."
Charlie Price being called "Beanhead" instead of "Peahead."
Betty Anne Wall being called "Drool-Ball" instead of "Goo-Ball."
Casper Timberlake being called "Cloudy" instead of "Sonny."
The LEXICON room being clean.
Miss Pugh teaching physical education.
Louis Simon driving a horse to school every day instead of a car.
Jimmy Plott not being late for school every day.

HAVE YOU SEEN...

Mother Wore Tights starring Miss Philbeck and Mr. Gaddy.
The Beginning or the End—Miss Manning and Mr. Leonard.
The Jolson Story—Harold Carter and Carolyn Koonts.
I Wonder Who's Kissing Her Now—"Mike" Siceloff and "your guess is as good as mine."
Hell's Angels—"Monk" Mathis, "Jaybird" McCrary, Johnny Raker, and "Whitey" Everhart.
Unconquered—J. L. Peeler.
Tarzan and the Leopard Woman—"Bull" Blalock and Martha Harbinson.
Centennial Summer—Miss Jones.
The Three Stoogies—Olivia Coggins, Agnes Wilson, and Juanita Smith.
Great Expectations—Kirksey Sink, Barbara Smith, Betty Claire Hunt, and Marie Stokes.
Desire Me—Jane Gordon Shoaf.
Brute Force—L. H. S. football team.
Spellbound—Jane Strelitz and Zacky Taylor.
The Green Years—the Freshmen.
The Outlaw—Benny Walser and Betty Anne Wall.
Together—Barbara DeLapp and Hal Crotts.
The Farmer's Daughter—Mrs. Lewis.
Song to Remember—Mr. Crocker.
Possessed—Bill Eanes.
Cry Wolf—Jim Dillon.
The Killers—"Cootie" White, Anglos Lindsay, Jimmy Dan Redwine, and Ross Ritchie.

WHAT WE'LL REMEMBER...

SO.. LONG.. EVERYONE!

Advertisements

FROM . . .

What We Think is

THE BEST CITY

in North Carolina

TO . . .

What We Think is

THE BEST HIGH SCHOOL

in North Carolina!

★

CITY OF LEXINGTON

NORTH CAROLINA

BELVIN BECK

Auto Electric Service

Dial 2761

East First Avenue

When You Think of
INSURANCE—
Think of

George W. Mountcastle
Agency

All Kinds of Insurance Written

Phone 2322

MITCHELL HARB'S GARAGE

EXPERT AUTOMOBILE REPAIRING : BODYWORK
ELECTRIC AND ACETYLENE WELDING
NEW AND USED AUTO PARTS
BATTERY CHARGING AND TIRE REGROOVING

E. J. HARB, Service Mgr. Winston-Salem Highway

Monk: I'm glad I'm not a Russian.
Jay Bird: Why?
Monk: I can't speak Russian.

SINK and GREEN

Groceries, Meat
and
Produce

★

GROCERY PHONE 2361
MARKET PHONE 2362

★

LEXINGTON, N. C.

THE DISPATCH

Lexington, N. C.

1882-1948

A Leading North Carolina Newspaper

News Phone 2811 Ad Phone 6321

Business Phone 2310

BUCK YOUNG
OIL COMPANY

★

Distributor of

SINCLAIR PRODUCTS

★

Phone 585

Compliments of

Siceloff Manufacturing Company Inc.

★

LEXINGTON, N. C.

STAMEY'S DRIVE-IN

"Pit-Cooked Barbecue"

CURB SERVICE
South Main Street

Compliments of

LEXINGTON SHIRT CORPORATION

LEXINGTON, N. C.

Westinghouse Appliances for Farm and Home

CAROLINA APPLIANCE CO., Inc.

22 W. Second Avenue
LEXINGTON, N. C.

LEXINGTON DRUG COMPANY

Lexington's Prescription Drug for Over 50 Years

SAME Management
PRICES Reasonable

Customer: I want to try on that suit in the window.
Bob Goins: Sorry, sir, but you'll have to use the dressing room.

Piedmont Furniture Co.

★

FUNERAL DIRECTORS

★

Phone 2366

Mrs. Bender: Buddy, don't use such bad words.
Buddy: Shakespeare used them.
Mrs. Bender: Well, don't associate with him then.

Compliments of

FRED O. SINK PRINTING HOUSE

Lexington, North Carolina

PHONE 581 C. V. SINK

MODEL CLEANERS

Bruce Leonard **John Burke Leonard**

South Main Street at Highway **Phone 404**

"We Clean Clothes Clean"

"I'm cutting quite a figure," she said as she sat on a broken bottle.

THE HOME FINANCE CO.

Has

$100,000.00

To Lend

★

SEE GUS

★

Finance at Home
with
HOME FINANCE

Compliments of

C. M. WALL & SON, INC.

GREEN PRINTING COMPANY

★

Printing
Office Supplies
Gifts
School Supplies

★

LEXINGTON, N. C.

THE CARSWELL MERCANTILE COMPANY

L. A. Carswell, Prop.

Dry Goods : Notions
Groceries
Meats

LEXINGTON, N. C.
ERLANGER, N. C.

CRAVER'S PAINT STORE

Dealers in

Sherwin-Williams Paint and Wallpaper

E. Center St. Phone 2717

Compliments of

STAMEY'S

BARBECUE

CITY DRUG CO.

"The Service Store"

★

South Main Street

March Hotel Building

★

Phone 2233

Mary has a little swing,
It isn't hard to find;
For everywhere that Mary goes
The swing is just behind.

UNITED BAKING COMPANY

Bakers of

Premium Bread

★

"It's the Taste That Tells"

BANEY CONSTRUCTION CO.

Ready Mixed Concrete

West Side Drive

Phone 2865

CITY MARKET

W. G. MORRIS REITZEL LEONARD

Groceries : Produce

Meats

Food Locker Service

Phone 2388

31 West Second Avenue

Compliments of

Erlanger Mills, Inc.

LEXINGTON, NORTH CAROLINA

Bensy: You know, you're not such a bad looking girl.
Betty Anne: Oh, you'd say so even if you don't think so.
Bensy: Well, you'd think so even if I didn't say so.

EVANS SINCLAIR SERVICE

South Main Street

Phone 461

Compliments of

MAUS

Ladies' Ready-to-Wear

COSTNER'S JEWELERS

"Where You're Always Welcome"

You can still get this 17 jewel

BULOVA

for only $24.75

The Bulova "Elizabeth" is a fashionably tiny timepiece... stunningly designed; 10 kt., yellow rolled gold plate case with white back... truly an exceptional watch value... it's only $24.75 including federal tax!

CONGRATULATIONS

from

COBLE DAIRY PRODUCTS, INC.

to the

CLASS OF 1948

•

Look for the COBLE GREEN OVAL . . .

DIAMONDS
GIFTS
WATCHES

★

EARL LANIER JEWELRY

121 North Main Street

★

Watch Repairing

PHONE 2876

ARNOLD-HOLMAN LEONARD, Inc.

—

FURNITURE

—

PHONE 2390

LEXINGTON, N. C.

T. D. Stokes: What's that book?
Bob Holmes: It's entitled "What Twenty Million Women Want."
T. D. Stokes: Yeah? Let's see if they spelled my name right.

Courtesy of

CAROLINA PANEL COMPANY

★

Lexington, N. C.

Compliments of

AUDITORIUM and GRANADA THEATRES

—

LEXINGTON, N. C.

Compliments of

THE FRANKLIN SHOCKEY COMPANY

★

Lexington, North Carolina

Edgar Swing: You have to hand it to Raker when it comes to necking.

Doug Craver: Why, the lazy thing!

Compliments of

THAYER CLEANERS

"The Modern Method"

WINSTON ROAD AND 6TH STREET

PHONE 2437 LEXINGTON, N. C.

BRIGGS FURNITURE COMPANY

Electric Refrigerators
Washing Machines
Radios

S. Main Street Phone 2615

SMITH & FRITTS
Men & Boys Store

"Everything for the Man and Boy"

Phone 2488

Sporting Goods and Athletic Equipment

TOYS **GAMES**

Your General Electric Dealer for 19 Years

CONRAD'S

North Main Street Dial 484

Compliments of

DACOTAH COTTON MILLS, INC.

LEXINGTON, NORTH CAROLINA

Martha: Are you a one-arm driver?
"Bull": Naw, I take a cab and use both.

United Furniture Corporation

★

Manufacturers of

BEDROOM FURNITURE

★

Quality Materials ***Skilled Craftsmen***

"YOUR FRIENDS"

Deserve a Personal Gift They Will Really Appreciate — Your Own Photograph

THE H. LEE WATERS STUDIO

ERLANGER BARBER SHOP

"For the Best do as the Rest"

See—C. C. Clark and Dailey Thacker

ERLANGER, LEXINGTON, N. C.

Compliments of

WHITE WAY FURNITURE CO.

Doctor: Frequent water drinking prevents you from being stiff in the joints.

Newell: Yes, but some of the joints don't serve water.

Congratulations to the Class of 1948

PICKETT AND GREEN

The Shop for Men

Clothes

Shoes

Furnishings

LEXINGTON, N. C.

TALL PINE TAVERN

STEAKS and CHICKEN DINNERS

Grade A Rating

Route 1

Highway 52

LEXINGTON, N. C.

Compliments of

The CIVIC CLUBS of LEXINGTON

★

THE CHARITY LEAGUE

THE CIVITAN CLUB

THE KIWANIS CLUB

THE LIONS CLUB

THE ROTARY CLUB

BUSINESS AND PROFESSIONAL WOMEN'S CLUB

Jane: Isn't this wonderful sitting here before the fireplace? Isn't that a swell fire?

Zacky: Yeh, but I'm sure going to miss the furniture.

Compliments of

LEXINGTON SILK MILLS

LEXINGTON, NORTH CAROLINA

Division of

BURLINGTON MILLS CORPORATION

MICHAEL'S STORE

501 South Ford Street

LEXINGTON, N. C.

GROCERIES

MEATS

PHONE 2353

Compliments of

KIRKMAN NOVELTY FURNITURE CO.

Lexington, North Carolina

Manufacturer of

Kirkman Tables

GET IT AT

THE GREEN DOOR SANDWICH SHOP

West Second Avenue

J. O. Pope, Prop.

Compliments of

THE LEXINGTON ICE AND COAL COMPANY

★

Phone 2351

★

LEXINGTON, N. C.

FRY ELECTRIC CO.

ELECTRICAL CONTRACTORS
WIRING
ELECTRICAL SUPPLIES

Phone 517

THE FAMILY SHOE CENTER

★

"The Home of Fine Shoes"

Juanita: Isn't that a terrible picture of me? I look just like a monkey.

Agnes: You should have thought of that before you had it taken.

DICKS DRY CLEANERS

Opposite Bus Station

Phone 444 **We Deliver**

Jack Dickerson, Mgr.

Quality Cleaned Clothes Last Longer

For Service
And Satisfaction

TRY

LONG'S BARBER SHOP

★

East First Avenue

Compliments of

CONRAD AND HINKLE

Groceries and Meats

PHONE 2341

FITZGERALD MOTOR COMPANY

Hudson Sales and Service

General Repair and Painting

Lexington, N. C.

S. Main Street **Phone 2224**

Compliments of

CITY BUS LINES

★

RIDE THE CITY BUSES TO SCHOOL

★

10c

For Prompt Service

Call a

RED BIRD CAB

PHONE 511

One or Five Passengers 45c
Anywhere in the City Limits

24 Hour Service

Wolves are like a railroad train—
You like to hear the whistle even if you don't want to go any place.

Compliments of

THE STUDENT COUNCIL STORE

★

"We Appreciate Your Patronage"

G. W. Smith Lumber Co.

Manufacturers and Wholesale Dealers

★

SASH : DOORS : GLASS : LUMBER

PHONE 531

★

LEXINGTON, NORTH CAROLINA

To avoid that run-down feeling, cross streets carefully.

CITY BARBER SHOP

Six Barbers at Your Service

J. Alex Corn, Prop.

GOODRUM & SONS
LEXINGTON, N. C.

ELECTRICAL CONTRACTORS
MOTOR REBUILDING
APPLIANCES

Phones: 486, 7147, 8146

DAVIDSON MOTOR CO., INC.

★

LEXINGTON'S CHEVROLET DEALER FOR OVER 27 YEARS

Compliments of

ROYAL PURPLE CLEANERS

"Quality With Service"

Phone 491

John F. Raker

CITIZENS INSURANCE AGENCY

Mutual Insurance
Fire : Casualty
Life

Charles C. Green
Joe H. White

PHONE 417
10 West Center Street
LEXINGTON, N. C.

THE J. F. WARD COMPANY

"Merchandise of Quality"

Nelly Don Dresses
Betty Rose Suits and Coats
Nardis Sportswear
Gage Hats

PHONE 2344
LEXINGTON, N. C.

Martha Cox: What shall I say about the blondes who made such a fuss at the ball game?

Tommy Young: Why, just say that the bleachers went wild.

LANIER HARDWARE COMPANY

Hardware : Eclipse Lawn Mowers
Sporting Goods and Electrical Appliances

Phone 467 15 W. 2nd Ave.

PURCELL'S DRUG STORE

"Lowest Prices Everyday"

PHONE 577

McLELLAN'S
5c to $1.00 STORES

★

Serving 38 States

Compliments of

HYLTON HOTELS
G. Frank Hylton, Operator

DIXIE HOTEL
Radford, Va.

MARCH HOTEL
Lexington, N. C.

RUSTIC HOTEL
Norfolk, Va.

Prompt and Courteous Service

VETERAN'S CAB
DIAL 2467

1 or 5 — 45c — Anywhere in City

24 Hour Service **West 1st Avenue**

MAY'S CASH GROCERY

FRESH MEATS and GROCERIES
FROZEN FOODS

"We Deliver"

Phone 2734

"Nathe": Did you have your radio on last night?
"Wit": Yes.
"Nathe": How did it fit?

Compliments of

YARBOROUGH'S

★

"The Better Place to Eat"

ASHMORE BUSINESS COLLEGE

MRS. EVELYN H. DEATON PHONE 535

"Approved G. I. Free Courses"

314-320 Lambeth Building THOMASVILLE, N. C.

PARKER-MILLER COMPANY

"The Jewelers"

★

Watches

Diamonds

Jewelry

WAGNER TIRE SERVICE

Truck and Passenger Recapping

Wheel Balancing and Aligning

Complete Brake Service

Phone 2382

S. Main Street
LEXINGTON, N. C.

Miss Manning: Take 3½ from 21⅛ and what's the difference?
Sonny Timberlake: That's what I say; who cares anyhow?

FARMERS HARDWARE COMPANY

Phone 519

HARDWARE and SPORTING GOODS

O. L. EVANS MOTOR COMPANY

RECAPPING SERVICE and MOTOR REBUILDING

Corner Main and W. 2nd St.

Compliments of

WELCOME MILLING COMPANY

WELCOME, N. C.

W. G. PENRY COMPANY

★

"The Old Store With Young Ideas"

WELCOME MERCANTILE

WELCOME, N. C.

H. S. Lanier, Owner

FRESH MEATS and GROCERIES

Gas, Oil, and Feed

Blue eyes gaze into mine—Vexation.
Sweet hands clasped in mine—Palpitation.
Fair hair brushing mine—Expectation.
Red lips close to mine—Temptation.
Footsteps in the hall—Damnation.

Compliments of

BOWERS and TAYLOR HARDWARE CO.

West Second Avenue

Phone 2465

KOONTS HOSIERY MILL

"Manufacturers of Men's Hose"

West Side Drive

LEXINGTON, N. C.

BOOTS SHOPPE

Ladies' Ready-to-Wear

★

Where Quality is Higher Than Price

Compliments of

DAVIS FROZEN FOODS Inc.

Distributors of

SNOW CROP FROZEN FOODS

DRY CLEANING
QUALITY TELLS
B & B. LAUNDRY
PHONE 2315

Compliments of

VANITY FAIR BEAUTY SALON

Owned and Operated by
Ruth Hedrick
Bee Hedrick

Phone 2728

WESTERN AUTO STORE

PHONE 418

LEXINGTON, N. C.

Olivia: Did Edison make the first talking machine?
Mr. Gathings: No, God made the first one; Edison made the first one that could be shut off.

GORDON MOTOR INC.

FORD SALES and SERVICE

PHONE 463

North Main Street
LEXINGTON, N. C.

"Your Good Will— Our Greatest Asset"

"There's a **FORD** *in Your Future"*

Congratulations Seniors

★

BELK-MARTIN COMPANY

★

"Lexington's Shopping Center"

SANITARY BARBER SHOP

"If you want to look your Best come to see Us"

FRED THOMPSON, Inc.

MICHAEL STERN and CURLEE CLOTHES

MALLORY HATS

JARMAN SHOES

Courtesy of

WENNONAH COTTON MILLS

★

LEXINGTON, N. C.

The Eskimo sleeps in his little bear skin,
And sleeps very well, we are told;
Last night I slept in my little bare skin,
And caught a helluva cold!

Peoples Insurance and Finance Co.

of Lexington, N. C.

MUTUAL INSURANCE

AUTO LOANS

CHAS. M. THOMPSON, Mgr.

LEXINGTON FURNITURE EXCHANGE

13 North Main Street

Phone 487

Your Frigidaire Dealer

Congratulations to the Class of 1948

E. B. and J. B. CRAVEN, Inc.

INSURANCE and LOANS

5 North Main Street

"Y" SERVICE

Steak and Chicken Regular Dinners

Sandwiches Bar-B-Q

Fountain Service

Curb Service

MICHAELS SERVICE STATION and GARAGE

ATLANTIC GAS AND OIL

Motorcycles, Servi-Cycles Sales and Service

Phone 2896 S. Main Street

Definitions:
A mint julep is a depth bomb with a Southern drawl.
A wallflower is a girl who wears a sweater to keep warm.

Compliments of

MORGAN'S APPLIANCES

14 E. Center Street
Lexington, N. C.

RAYLASS Department Store

"Shop Where Your Dollar Buys Most"

Everything to Wear for the Entire Family at Lower Cost.

CONGRATULATIONS SENIORS

LEXINGTON HARDWARE CORPORATION

LEONARD-TROUTMAN AUTO SERVICE

"Complete Service"

SEIBERLING TIRES RECAPPING

Auto-Lite Batteries : Auto Repairing Service

PHONE 443-562 Opposite Post Office

Compliments of

BARBET MILLS, INC.

LEXINGTON, NORTH CAROLINA

In a quiz given in English, Mrs. Hedrick asked, "Name two ancient sports."

Jim Poston wrote "Antony and Cleopatra."

SUPER
SERVICE STATION

201 North Main Street

Phone 2622

Lexington, North Carolina

Courtesy of

INDUSTRIAL BANK

of

LEXINGTON

Compliments of

SOUTHERN LUNCH

Herbert Lohr

BOAZE MOTOR CO.

LEXINGTON, N. C.

Dodge and Plymouth

Dodge Job-Rated Trucks

Mr. Leonard: What's your idea of civilization?
Peeler: It's a good idea. Somebody ought to start one.

Compliments of

WARD LUMBER COMPANY

Lexington, North Carolina

Compliments of
Your Local Merchants

★

WHITE LILY FLOUR

Finest Flour Made for Breads and Cakes

★

Ask Your Local Grocer

ROBERTSON RADIO CO.

Sales — Radio and Electrical Appliances

Service—Expert Repair

Service By Trained Technicians

121 N. Main Street

CAROLINA SEAFOOD & POULTRY CO.

FRESH FISH DAILY

CHICKENS—All Kinds
Dressed While You Wait

We Deliver Phone 2744

"Tubba": I know a man who has been married forty years and spends every evening at home.
Joanne: That's what I call love.
"Tubba": The doctor calls it paralysis.

Compliments of

Lexington Chair Company

LEXINGTON, NORTH CAROLINA

Flowers for Every Occasion
HILL TOP FLORIST
Mr. and Mrs. M. D. Woodlief

Phone 2846
963 S. Main Street
LEXINGTON, N. C.

"We Wire Flowers Everywhere"

SUNLIGHT LAUNDRY
W. Fourth Street

GENUINE DRY CLEANING

"Let Our Phone Line Be Your Clothes Line"
PHONE 428

PEOPLES DRUG STORE

★

CUT RATE

Phone 2225

★

Lowest Possible Price Always

Success to Lexington
High School Students
in the Future

★

HOOVER
CHAIR
COMPANY

McCULLOCHS'
JEWELERS

★

"The Friendly Store"

★

Lexington, N. C.

MARLEY & HILTON

GROCERIES and
FRESH MEATS

"The Store for Students"

MYERS APPLIANCE
COMPANY

Hotpoint Appliances
Commercial Refrigeration
Oil Burning Appliances

South Main St. Phone 2776

MYERS AUTO
PARTS, Inc.

Lexington, North Carolina

PHONE 2659

Compliments of

**THE COMMERCIAL
BANK OF
LEXINGTON**

Lexington, N. C.

Arnold: The doctor told me that liquor was slow poisoning.
Clinard: Well, who's in a hurry?

FRITTS PACKING COMPANY

Packers

BEEF : VEAL : PORK

Try Our Country Style Sausage

LEXINGTON, NORTH CAROLINA

LEONARD CLEANERS

"Lexington's Largest and Leading Cleaners"

LEXINGTON, NORTH CAROLINA

"I'm fed up on that," cried the baby, pointing to his high chair.

"The Pause That Refreshes"

Coca-Cola

Coca-Cola Bottling Company of Lexington

PEERLESS MATTRESS COMPANY

★

QUALITY BEDDING

★

LEXINGTON, N. C.

Catawba College

FOUNDED
1851

SALISBURY
NORTH CAROLINA

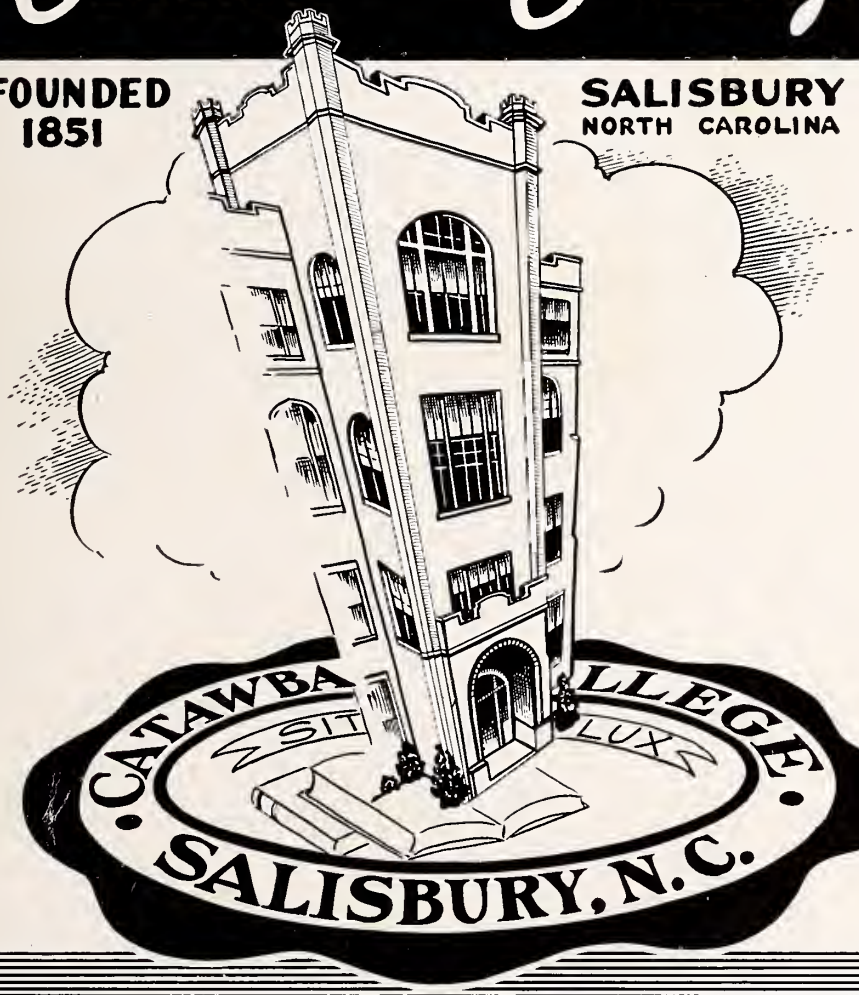

THE GOOD HEALTH SPA

15 West Fifth Avenue

TURKISH BATHS
GYMNASTICS.

SWEDISH MASSAGE
PHYSICAL THERAPY

GRANT'S PHARMACY

The Prescription Store

Phone 2881

"We Fill Any Doctor's Prescriptions"

Phone 2761 E. First Avenue

HOWARD BECK'S GARAGE

WELDING AND MACHINE SHOP

W. HOWARD BECK

Father: You've been seeing Mary Anne for nigh on three years. What are your intentions—honorable or dishonorable?

Raker: You mean I've got a choice?

Compliments of

HOOVER FURNITURE STORE

"It Pleases Us to Please You"

ERLANGER SERVICE STATION

Esso Service

Cor. 6th St. and Winston Rd.

Atlas Tires, Batteries and Accessories

Washing and Greasing

Phone 2284

Compliments of

WALSER'S GROCERY

Groceries : Fresh Meats Produce

129 S. Main Street

WILSON'S GROCERY

Salem Park

Opposite Erlanger

GROCERIES and MEATS

Phone 2402

SOUTHERN LIFE INSURANCE CO.

Disability Provisions in Every Policy

EVERETT D. JARRETT
PAUL LEONARD
G. C. NANCE

Republican Building

EFIRD'S

"We Can Clothe the Entire Family for Less"

LEXINGTON, N. C.

Compliments of

DIXIE LUNCH

East First Avenue

Minister: How did you like my service?
Dillon: Well, I thought the music was fine, but your commercial was a little too long.

THE LAUNDRI-ETTA

SAVES TIME
SAVES CLOTHES
SAVES MONEY

Compliments of

NANCE JORDAN, INC.

Wholesale and Retail
Lexington, N. C.

DAVIS PLUMBING & HEATING, INC.

Phone 515 25 E. First St.

Plumbing and Heating Appliances

SHOAF APPLIANCE COMPANY

LICENSED PLUMBERS

Dealers in
MAYTAG : PHILCO
KELVINATOR
Phone 2711

DAVIDSON GREENHOUSES

E. Dana Johnson

In Any Event—LET US—Send Flowers

Corsages : Wedding Flowers : Potted Plants : Funeral Designs

21 East Center Street PHONE 2848 Lexington, N. C.

WINECOFF SERVICE STATION

612 West 5th Avenue

Gulf Oils and Gas and Groceries

Compliments of

DR. REYNOLDS SHOAF

Any L. H. S. teacher: I hate to think of my youth.
Any L. H. S. pupil: Why, what happened?
Any L. H. S. teacher: Nothing.

SINK, TAYLOR & EVANS, INC.

BUICK and PONTIAC

Sales and Service

Phone 541 11 E. 2nd Ave.

Compliments of

DIANA SHOPPE

★

Lexington, N. C.

STREETMAN NOVELTY CO.

★

Manufacturer of

QUALITY NOVELTIES

Phone 2377

Corner West Center and Vance Street

Then there was the butcher who sat down on his meat grinder and got a little behind in his work.

Compliments of

HI-Y CLUB OF 1947-48

. . . Flowers . . .

BECK'S FLOWER SHOP

Phone 2891

Mrs. Belvin Beck, Owner

Compliments of

50-50 SUPER MARKET

319 Cotton Grove Road

Serve Yourself and Save

READ

THIS . . .

before

you decide

on your

profession

OUR TEACHERS MOLD

OUR NATION'S FUTURE

DURING the next six years, half a million teaching positions will be available in the United States. Thousands of men and women are needed to replace inadequately prepared teachers now in the schools, to fill the vacancies caused by normal turnover, and to meet the needs of the five million additional children born during wartime. There is a need for elementary and high school teachers, college instructors, principals, superintendents, and educational specialists of every kind.

Now you know the law of supply and demand. When your kind of training and ability are *needed*, offers for it are made more and more attractive.

That is what's happening in the teaching profession. Many communities are taking steps to improve their local school conditions—some are granting salary increases—some states are establishing definite minimum salaries for teachers.

The ability to teach is a special gift, a valued talent, and no profession provides greater personal satisfaction than teaching. If you are a "born teacher"—make your decision now to join this honored profession. For "Our Teachers Mold Our Nation's Future," and America's future has need of *you*.

Printed as a public service by

EDWARDS & BROUGHTON COMPANY

Printers : Stationers : Lithographers : Engravers

Raleigh, North Carolina

Best wishes to
a moron.
Max Church

To one of the
cutest girls in
our crowd. The
best of everything
to you and that
includes a boyfriend.
Love Honnu

Best of luck
to a
girl nice & cute
Billie Fritts

lots of luck to
you in L.H.S.
Johnny

AUTOGRAPHS

Josephine,

You're one of the sweetest girls I've ever met. Remember 5th period, and here's luck + success in everything you undertake. You deserve it!

Eva Mae

Good luck to
a cute girl
Don Ray Fritts

Best of luck
to a sweet gal.
Bill Bailey.

DAVIDSON COUNTY PUBLIC LIBRARY
2 5908 00585535 3

For Reference

Not to be taken

from this library

EDWARD
AND BROUGHTON
RALEIGH
N. C.